

August 23, 2024

ADDENDUM #2

TO CONTRACT DOCUMENTS FOR: Project #CP245321 – Patient Care Tower – T1230 MRI Room

ADVERTISEMENT DATE: July 25, 2024

PREPARED FOR: The Curators of the University of Missouri

CONSULTANT: Planning, Design & Construction
University of Missouri
130 General Services Building
(573) 882-6800

The contract documents for the above noted project and the work covered thereby and herein modified.

GENERAL INFORMATION:

- 1) As discussed in the Pre-Bid Meeting on August 14, 2024, attached is a copy of the cut sheet for the OFCI chiller being provided for the MRI.

PROJECT MANUAL:

- 1) Section 09 6500 – Resilient Flooring
 - a. Paragraph 2.01, A. **REVISE** Paragraph heading to read Heterogeneous Vinyl Sheet (SV-1/SV-3/SV-4); remainder of paragraph to remain unchanged.
 - b. Paragraph 2.01, A, 8. **MODIFY** sentence to read; minimum of three (3) colors.
 - c. Paragraph 2.01, C., **MODIFY** paragraph heading to read; Vinyl Welding Rod (Flooring Type SV-1/SV-2/SV-3/SV-4); remainder of paragraph to remain unchanged.
 - d. Paragraph 2.03, H., 1. **DELETE** paragraph 1.
 - e. Paragraph 2.03, H., 2. **REVISE** Sealer for Concrete Slab Surfaces to be the same as Ardex’s “Ardex MC Rapid” in lieu of specified product which is no longer in production.

DRAWINGS:

Architectural

- 1) AD2.1 – First Floor – Demolition Plan & Notes
 - a. Plan 17 – First Floor – Demolition Plan, **REVISE** scope of casework removal and salvage to show portion of casework at north wall of existing Vestibule / Staging area to remain, per attached drawing. **ADD** section of casework and note for casework to be salvaged at east wall of existing Control Room. **ADD** note and scope for removal of drywall along east wall of existing Vestibule / Staging area for installation of new metal backing.
 - b. **MODIFIED** Keyed Notes 10, 11, 12, and 41 as per the attached drawings.

- 2) A2.1 – First Floor – New Work Floor Plan & Notes
 - a. Plan 25 – First Floor Plan – New Work, **ADDED** metal stud partition chase at north of Family Dressing / Corridor Zone 2. **REMOVED** casework at north and east walls of Corridor Zone 2. **ADDED** scope and keyed note (9.9) calling for installation of metal backing in existing east wall of Corridor Zone 2.
 - b. **MODIFIED** Keyed Notes 3.1, 4.1, 6.17, 10.10 and 11.9 as per the attached drawing.

- 3) A5.1 – Schedules & Partition Types & Details
 - a. Room Finish Schedule – **MODIFIED** finish callouts in Equipment Room 1237 and MRI Exam Room 1238.
 - b. Room Finish Schedule – **ADDED** Room Finish Schedule Note #4 and #5 and keyed to Equipment Room 1237 and MRI Exam Room 1238.
 - c. Room Finish Schedule - **CLARIFIED** Room Finish Schedule notes in Schedule.
 - d. Color and Material Schedule – **MODIFIED** Description for SV-3 / SV-4.

- 4) A5.3 – Finish Floor Plan
 - a. Finish Floor Plan 25/A5.3 – **ADDED** additional notes to finish floor plan.
 - b. Color and Material Schedule – **MODIFIED** Description for SV-3 / SV-4.

- 5) A8.1 – Interior Elevations
 - a. **MODIFIED** Elevations 3 & 27 to reflect scope outlined in changes to Sheet A2.1 above.

END OF ADDENDUM #2

Dimplex

Thermal Solutions

WO2-2-5000-2P-NF-L-M-407c
Spec Submittal



The solution to all your cooling needs.

2625 Emerald Drive, Kalamazoo, Michigan 49001

Phone: 800.968.5665 or 269.349.6800 Fax: 269.349.8951

Overview:

WO2-2-5000-2P-NF-L-407C-M (60kW)	
For Use With:	Siemens Aera XQ, Prisma, Vida XQ, Skyra MRs
Standard Chiller	
Siemens Part Number:	DTSWO2250MR60
Function:	Support medical functions by maintaining process fluid with tight temperature and flow tolerances while meeting the varying heat loads of critical imaging systems.
Features:	<ul style="list-style-type: none"> • Dual refrigeration circuits and redundant compressors for varying capacity control • Redundant fluid pumps to provide backup in case of a motor failure • Open atmosphere system allows maintenance without interrupting patient care
Coastal Chiller	
Siemens Part Number	DTSWO2250MR60C
Function:	Protects chiller installed less than 30 miles from salt water coast
Features:	<ul style="list-style-type: none"> • All "Standard" chiller features plus: • Stainless steel cabinet upgrade • E-Coated condenser coil
Low Ambient Chiller	
Siemens Part Number:	DTSWO2250MR60L
Function:	Allow chiller operation in ambient ranges of -40°F to 122°F
Features:	<ul style="list-style-type: none"> • All "Standard" chiller features plus: • Refrigeration heat tape • Additional heater in electrical cabinet • Heater added to fluid reservoir

The solution to all your cooling needs.

2625 Emerald Drive, Kalamazoo, Michigan 49001

Phone: 800.968.5665 or 269.349.6800 Fax: 269.349.8951

General Specifications

WO2-2-5000			
	Units	Original	New
Width:	IN/CM	138/351	134.5/341.6
Height:	IN/CM	84.5/215	87.7/222.8
Depth:	IN/CM	44/112	44/112
Dry weight:	LB/KG	3500/1587.57	3500/1587.57
Operational weight:	LB/KG	4300/1950.45	4300/1950.45
Max. ambient temperature:	°F/°C	122/50	122/50
Min. ambient temperature:	°F/°C	-20/-28.89 -40/-40 (Low Ambient Model)	-20/-28.89 -40/-40 (Low Ambient Model)
Condenser air flow approx.:	CFM	18,000	18,000
Fluid tank capacity:	GAL/LTR	100/378.54	80/302.83
Coolant connections:	NPTF	2.0"	2.0"

Fluid Specifications

Coolant:	N/A	Water/glycol 50/50
Coolant outlet temperature:	°F/°C	48/8.9
Coolant temperature accuracy:	°F/°C	±3/±1.7
Coolant flow:	GPM/LPM	26+/-2 / 100+/-10
Max coolant pressure:	PSI/BAR	70/4.83

The solution to all your cooling needs.

2625 Emerald Drive, Kalamazoo, Michigan 49001

Phone: 800.968.5665 or 269.349.6800 Fax: 269.349.8951

Refrigeration Specifications

Net cooling capacity:	BTU/kW	204,720/60
Refrigerant:	N/A	R407C
Refrigerant Charge:	LB/KG	58/26.31

Electrical Specifications (460/3/60)

	Original	New
FLA	67A	61A
MOP	80A	70A
MCA	70A	64A
Main Power Protection	80A (Fuse)	70A (Circuit Breaker)
Compressor FLA	10.4A	10.4A
Compressor LRA	72A	72A
Pump FLA	6.6A	7.0A
Fan FLA	1.2A	1.6A
Control Voltage	24VAC	24VDC
SCCR	5kA	5kA
Note:	For 208v or 230v, please consult the manufacturer for specifications!	

The solution to all your cooling needs.

2625 Emerald Drive, Kalamazoo, Michigan 49001

Phone: 800.968.5665 or 269.349.6800 Fax: 269.349.8951

Standard Componentry Details

	Original	New
Cabinet	Galvanized, NEMA 4 electrical enclosure, site glass/fill tube	
Circuits	Dual Refrigeration Circuit, Dual Fluid Circuit	
Compressor(s)	Four, 5hp Hermetic Scroll	
Condenser(s)	Two, oversized, air-cooled, with vertical air discharge and cleanable air filters	
Evaporator(s)	Two, Copper-brazed, 316 Stainless Steel	Single Copper-brazed, 316 Stainless Steel
Fan(s)	Four, 0.5hp TEFC	Two, 1.15kW (1.5hp)
Pump(s)	Two, 5hp, non-ferrous, vertical centrifugal	Two, 5.5hp non-ferrous, horizontal centrifugal
Controller	Carel PCO5 controller	
Certifications	Compliant with UL1995 standards; OSHPD, CE, and CSA available as options	
Also available upon request:	Coastal, Seismic, Low Ambient, Remote condenser	

Add-Ons/Options

Filter Flow Meter Kit	Kit that provides filtration and 0-50GPM flow meter on inline piping. Installed indoors between chiller and MR equipment.
Isolation Springs	Set of vibration isolation springs. Recommended to be used when installing a chiller on a roof top. Helps eliminate vibration through the rooftop.
City Water Bypass Panel	Panel that allows switchover to city water backup in case of chiller failure. Multiple types available. Consult DTS for details.
Long Distance Remote Kit	Increases distance remote display can be ran from chiller to MR control room from 150' up to 400'
BMS Card	Card that allows chiller to tie into customer BMS system. Various types available. Consult DTS for details.

The solution to all your cooling needs.

2625 Emerald Drive, Kalamazoo, Michigan 49001

Phone: 800.968.5665 or 269.349.6800 Fax: 269.349.8951

Booster Pump	In-line pump that allows chiller to provide adequate flow to process for systems that exceed standard pipe allowances.
Glycol	Propylene or Ethylene available at various concentrations in 55 gallon drums or 5 gallon pails.

Version	Revision Date	Description of Change	Changes Made By (Name & Title):
001	02/15/2017	Creation of document	Kyle Hastings, Medical Service Manager
002	07/13/2021	Add specs for updated design	Ben Post, Project Engineer

The solution to all your cooling needs.

2625 Emerald Drive, Kalamazoo, Michigan 49001

Phone: 800.968.5665 or 269.349.6800 Fax: 269.349.8951

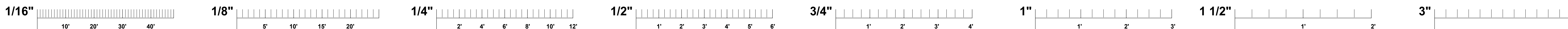

If this sheet is not 30"x42" it is a reduced print - scale accordingly

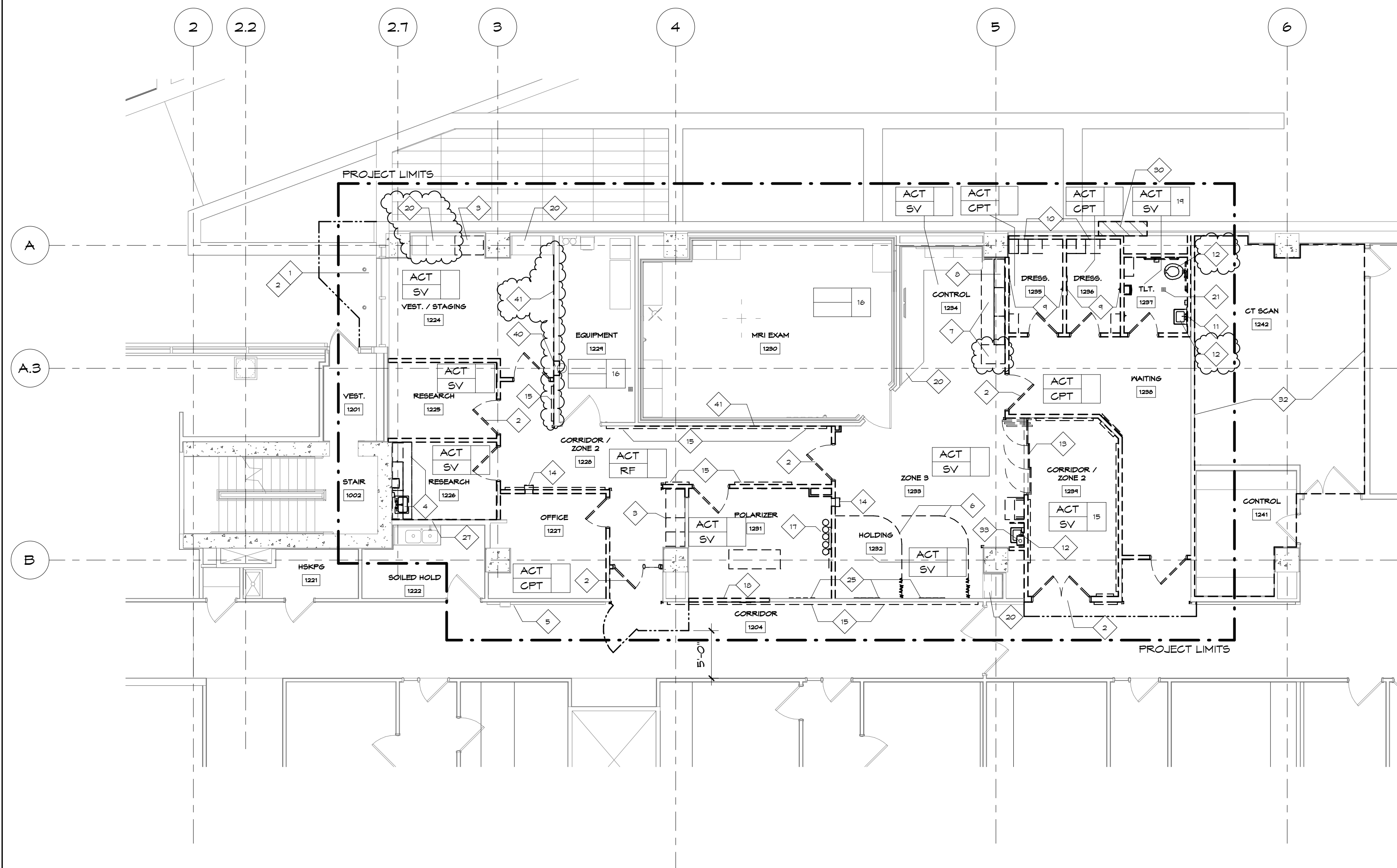

17 FIRST FLOOR - DEMOLITION FLOOR PLAN
1/8" = 1'-0"

KEYED NOTES

- (DEMOLITION)
- DEMO TAG LEGEND
- CEILING FINISH TO BE REMOVED [ACT SV]
- FLOOR FINISH TO BE REMOVED [ACT CPT]
- KEYED NOTES ASSOCIATED WITH SPACE [ACT SV]
- REMOVE EXTERIOR DOOR HARDWARE AND TURN OVER TO THE OWNER.
 - SALVAGE DOOR CONTROL AND INTERCOM. TURN OVER TO OWNER FOR REINSTALLATION.
 - REMOVE AND SALVAGE EXISTING FLAM CASEWORK FOR POSSIBLE REINSTALLATION IN NEW WORK.
 - REMOVE EXISTING FLAM CASEWORK COUNTERTOP IN ITS ENTIRETY. SALVAGE ST. STL. DROP-IN SINK FOR REMAIN NEW WORK.
 - EXISTING FIRE DEPARTMENT VALVE TO REMAIN.
 - REMOVE AND SALVAGE CCT. REFERENCE NEW WORK.
 - REMOVE AND SALVAGE COUNTERTOP BRACKETS FOR REINSTALLATION.
 - REMOVE AND SALVAGE UPPER CASEWORK FOR REINSTALLATION.
 - REMOVE AND SALVAGE MIRROR/COAT HOOK(S) FOR REINSTALLATION.
 - REMOVE AND SALVAGE LOCKERS. REFERENCE NEW WORK AND PHASING PLANS FOR COORDINATION OF REINSTALLATION.
 - REMOVE WALL MOUNTED LIGHT FIXTURE. REFERENCE NEW WORK.
 - REMOVE PLUMBING FIXTURE AND TURN OVER TO THE HOSPITAL.
 - REMOVE AND SALVAGE EXISTING AUTO DOORS AND ASSOCIATED PUSH PLATES/CONTROLS. PERFORM SERVICE ON DOOR UNIT AND REINSTALL. REFERENCE NEW WORK.
 - REMOVE AND SALVAGE EXISTING MRI FIRE EXTINGUISHER CABINET FOR REINSTALLATION IN NEW WORK.
 - REMOVE EXISTING CRASH RAIL AND SALVAGE FOR REUSE IN NEW WORK. CONTRACTOR RESPONSIBLE TO PROVIDE NEW AS REQUIRED. CUTTING IN LENGTHS SHORTER THAN 5 FOOT NOT PERMITTED.
 - NO WORK TO BE CONDUCTED IN THIS SPACE.
 - REMOVE EXISTING UNISTRUT WALL SUPPORT BRACKETS AND ASSOCIATED RESTRAINTS.
 - CUT WALL AND REMOVE EXISTING STUDS/DRY WALL TO CREATE OPENING FOR NEW ENTRANCE DOOR. COORDINATE WITH NEW WORK.
 - REMOVE PORCELAIN TILE PAINTSCOT AT PERIMETER WALLS/FULL HEIGHT AT PLUMBING WALL.
 - EXISTING FLAM CASEWORK/COUNTERTOP TO REMAIN. PROTECT.
 - REMOVE EXISTING FLOOR DRAIN AND/OR GLEANOUT. COORDINATE REROUTING OF EXISTING PIPING TO NEW FLOOR SINK. REFERENCE NEW WORK. INFILL FLOOR OPENING/REF. DTL. 31/AD.2.1.
 - REMOVE EXISTING AIR CURTAIN AND ASSOCIATED PIPING SUPPORTS.
 - REMOVE EXISTING GYP. BOARD SOFFIT AND ASSOCIATED FRAMING.
 - REMOVE EXISTING RECESSED CAN LIGHT FIXTURE.
 - REMOVE EXISTING MEDICAL GAS OUTLETS.
 - REMOVE AND SALVAGE EXISTING PATIENT LIFT AND ASSOCIATED STRUCTURAL SUPPORT FOR REINSTALLATION IN NEW WORK.
 - REMOVE LAYER OF GYP. BOARD TO ALLOW FOR INSTALLATION OF NEW PLUMBING PIPING. REF. NEW WORK PLAN AND PLUMBING DRAWINGS.
 - REMOVE ACOUSTICAL CEILING TILES/GRID OUTSIDE PROJECT LIMITS AS REQUIRED FOR ABOVE CEILING WORK. REINSTALL TO LIKE-NEW CONDITION AT COMPLETION OF WORK.
 - TEMPORARILY SUPPORT ANY MEP/FF DEVICES, FIXTURES OUTSIDE PROJECT LIMITS AS REQUIRED FOR NEW ABOVE CEILING WORK. REINSTALL TO LIKE-NEW CONDITION TO MATCH EXISTING LAYOUT.
 - REMOVE EXISTING EXTERIOR WALL/STONE WALL PANEL MODULE. BACK INSULATION PANEL AND INTERIOR GYP. BD. PARTITION. REF. SHEET A4.1 FOR DETAILS.
 - CUT AND PATCH AS REQUIRED TO MODIFY EXISTING DUCTWORK AND MEP SYSTEM.
 - PROVIDE TEMPORARY PROTECTION OF EQUIPMENT AND FINISHES FOR INSTALLATION OF MEP NEW WORK.
 - CORE DRILL NEW VERTICAL THRU FLOOR WASTE TIGHT TO CORNER OF CONCRETE PAN/CORRD. IV PLUMBING CONTRACTOR.
 - REMOVE GYPSUM BOARD CEILING AND INSULATION AS REQUIRED FOR PLUMBING WORK ABOVE. PATCH AS REQUIRED TO MATCH EXISTING.
 - REMOVE AND SALVAGE EXISTING ACCESS PANEL FOR USE IN NEW WORK. FV LOCATION.
 - APPROXIMATE LOCATION OF THRU FLOOR PENETRATION. COORDINATE IV MEPPF DOCUMENTS AND ILL DETAILS (SHEET A0.6).
 - REMOVE GYPSUM BOARD CEILING AS REQUIRED FOR MEPPF WORK ABOVE. PATCH AS REQUIRED TO MATCH EXISTING.
 - LOCATE/ADD NEW ACCESS PANEL(S).
 - INFILL EXISTING GYP. BD./SOAND BATT OPENING(S) COORD. WITH MEP WORK.
 - CUT AND PATCH EXISTING GYP. BD. AS REQUIRED TO INSTALL NEW CONDUIT RISER FROM BELOW.
 - CUT AND PATCH EXISTING GYP. BD. AS REQUIRED FOR INSTALLATION OF NEW DOOR JAMB FRAMING (REF. SHEET A5.2), AS WELL AS NEW MTL. BACKING, ELECTRICAL OUTLETS, SWITCHES, BOXES, ETC. - COORDINATE IV ELECTRICAL DRGS AND NEW WORK FLOOR PLANS.
 - CUT AND PATCH EXISTING GYP. BD. AS REQUIRED FOR INSTALLATION OF NEW DOOR JAMB FRAMING (REF. SHEET A5.2), AS WELL AS NEW MTL. BACKING, ELECTRICAL OUTLETS, SWITCHES, BOXES, ETC. - COORDINATE IV ELECTRICAL DRGS AND NEW WORK FLOOR PLANS.

GENERAL NOTES

- (DEMOLITION)
- VERIFY ALL DIMENSIONS AND JOB CONDITIONS AND REPORT TO THE ARCHITECT ANY DISCREPANCIES OR OMISSIONS WHICH WOULD INTERFERE WITH THE SATISFACTORY COMPLETION OF WORK BEFORE SUBMISSION OF BIDS. EXISTING FINISH FLOOR TO UNDERSIDE OF CONCRETE RIB IS 11'-7".
 - ALL WORK AND MATERIALS TO CONFORM WITH THE REQUIREMENTS OF ALL APPLICABLE BUILDING CODES AND ALL AUTHORITIES HAVING JURISDICTION. REF. SHEET A0.3. FOR LISTING OF CODES FOR THIS PROJECT.
 - CONTRACTOR TO PATCH ALL WALLS, OPENINGS, CEILING, AND ASSOCIATED FINISHES WHERE NEW WORK DISRUPTS THE EXISTING FINISHES. CARE SHALL BE TAKEN TO MINIMIZE THE DAMAGE TO EXISTING FINISHES, SURFACES, GREEN ROOF TRAYS, AND FURNISHINGS THAT REMAIN. REPAIR OF ANY DAMAGE THAT OCCURS TO ADJACENT SURFACES OR MATERIALS AS A RESULT OF DEMOLITION OR CONSTRUCTION ACTIVITIES SHALL BE THE RESPONSIBILITY OF THE CONTRACTOR. ANY GREEN ROOF TRAYS DAMAGED BY CONSTRUCTION ACTIVITIES SHALL BE REPLACED WITH LIKE TRAYS AND 90% PLANT COVERAGE.
 - COORDINATE REMOVAL OF EXISTING EQUIPMENT AND FURNISHINGS WITH OWNER. PRIOR TO DEMOLITION, VERIFY WITH OWNER ALL ITEMS THAT ARE TO BE SALVAGED FOR THE OWNER.
 - REMOVE AND SALVAGE DOOR CONTROL/ CAMERA'S AND INTERCOM/ TURN OVER TO OWNER FOR REINSTALLATION.
 - REMOVE AND SALVAGE ALL EXISTING FIRE ALARM DEVICES AND TURN OVER TO FIRE ALARM CONTRACTOR FOR REINSTALLATION.
 - REMOVE AND SALVAGE ALL NURSE STATIONS AND LIGHTS/ TURN OVER TO NURSE VENDOK FOR REINSTALLATION.
 - ALL WORK OUTSIDE OF CONSTRUCTION LIMITS TO BE COORDINATED WITH THE HOSPITAL FOR ACCESS AND TIME SCHEDULE AVAILABLE FOR CONSTRUCTION.
 - PROVIDE NEGATIVE PRESSURE EXHAUST IN ALL CONSTRUCTION AREAS.
 - ALL MEDICAL EQUIPMENT WILL BE DISMANTLED AND REMOVED BY THE OWNER.
 - ITEMS THAT ARE DASHED ON THE DEMOLITION PLAN ARE TO BE DEMOLISHED. REMOVE ALL ITEMS LOCATED WITHIN DEMOLISHED PARTITIONS, UNLESS OTHERWISE NOTED.
 - ALL DEMOLISHED MATERIALS SHALL BE THE RESPONSIBILITY OF THE GENERAL CONTRACTOR AND SHALL BE DISPOSED OF PROPERLY.
 - ENSURE THAT TEMPORARY PROTECTION IS PROVIDED IN ALL LOCATIONS WHERE WORK OCCURS OUTSIDE THE DEFINED PROJECT LIMITS, BUT ON THE BUILDING PREMISES. PROVIDE DUSTPROOF BARRIERS AT AREAS WHERE DEMOLITION AND CONSTRUCTION ACTIVITY CREATES AIRBORNE DUST AND DIRT.
 - CONTRACTOR TO PROVIDE TEMPORARY DUST BARRIERS/PARTITIONS AS REQUIRED FOR THE CONSTRUCTION OF THIS PROJECT. COORDINATE TEMPORARY PARTITIONS WITH PROJECT PHASING AND EH&S/INFECTION PREVENTION DEPARTMENTS.
 - ALL DEMOLISHED PARTITIONS ARE CONSTRUCTED OF GYPSUM BOARD AND METAL STUDS, U.O.N.
 - WHERE FLOOR FINISHES ARE TO BE REMOVED, PREP FLOOR AND WALLS AS REQUIRED FOR NEW FLOOR FINISHES.
 - REFERENCE DETAIL 23/AD.2.1 FOR TEMPORARY PARTITION/DOOR DETAILING.
 - CONTRACTOR TO REINSTALL ALL DISTURBED SEISMIC BRACING WIRES AND SUPPORTED ELEMENTS BEING REMOVED AND REINSTALLED.
 - CONTRACTOR TO REMOVE AND SALVAGE ALL EXISTING LIGHT FIXTURES FOR REUSE IN NEW WORK. COORDINATE WITH ELECTRICAL DRAWINGS.

NOTE: ITEMS MODIFIED BY ADDENDUM / CHANGE HAVE BEEN TONED.

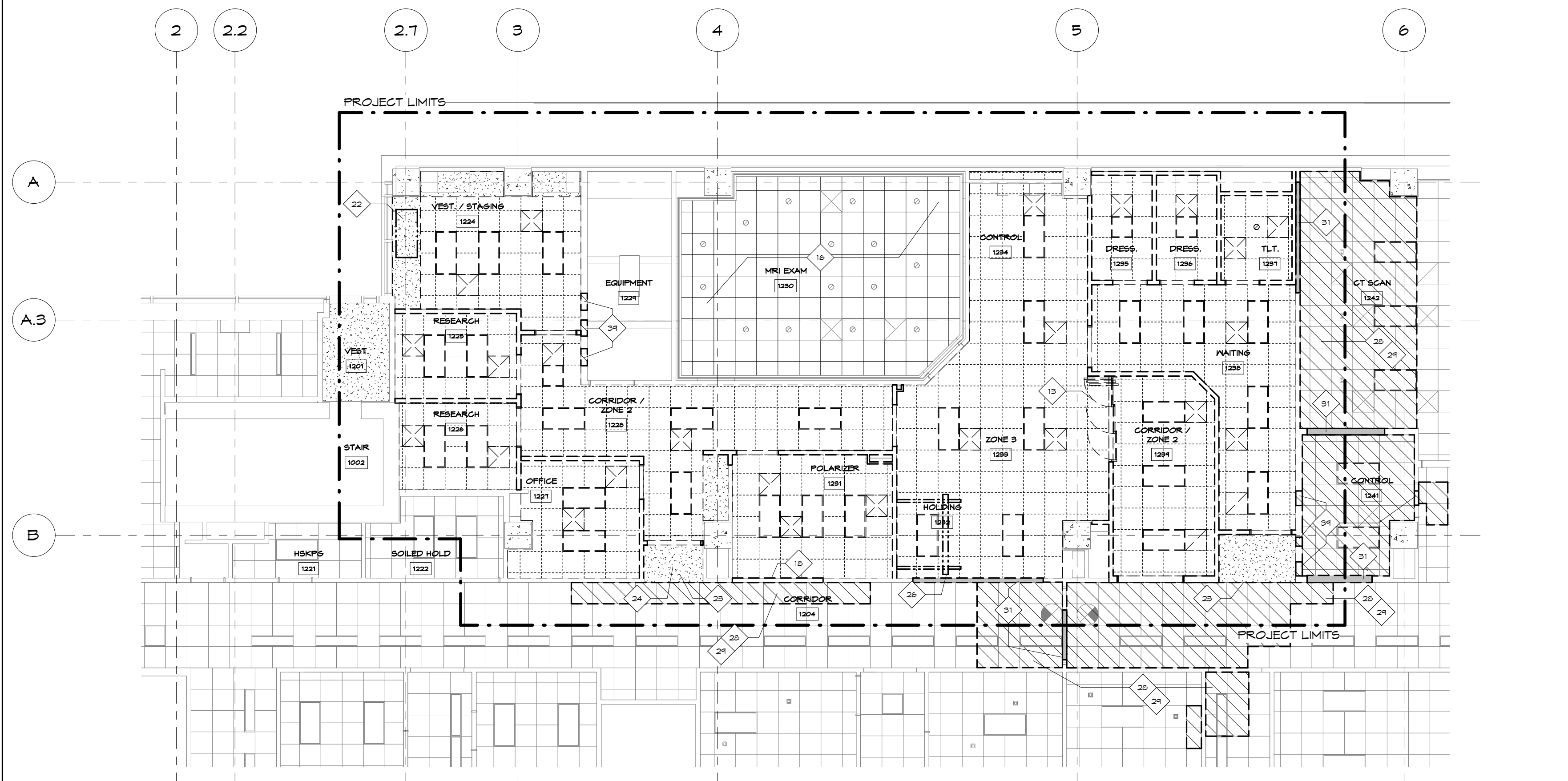

33 FIRST FLOOR - DEMOLITION REFLECTED CEILING PLAN
1/8" = 1'-0"

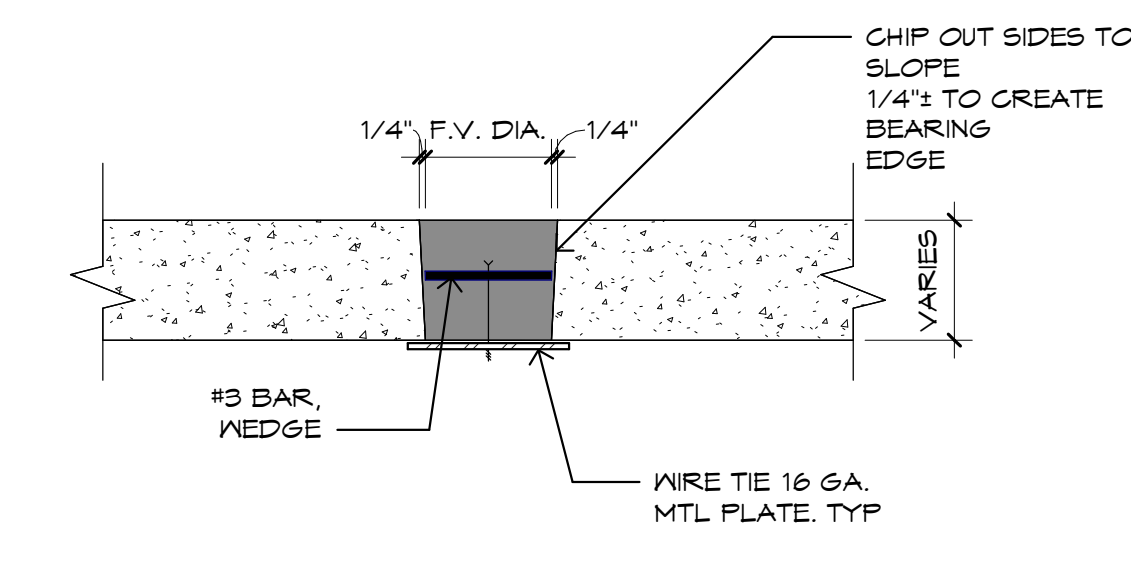

37 INFILL OF SMALL PENETRATION THRU EXISTING SLAB
1 1/2" = 1'-0"

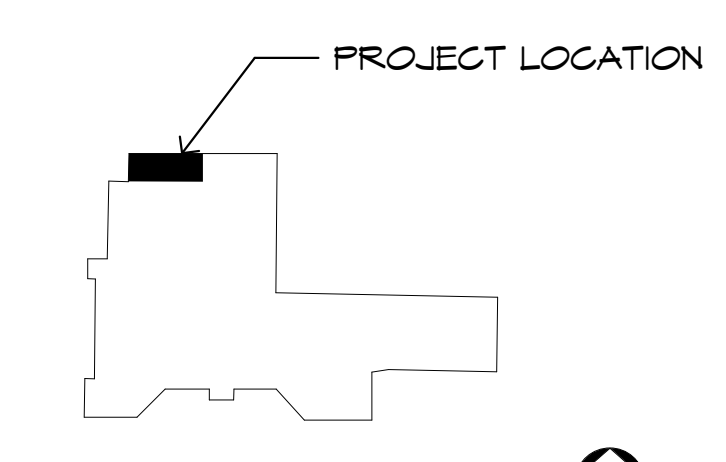

KEYPLAN
N.T.S.

OWH
Ottolino Winters Huebner
Planning Architecture Interior Architecture
222 South Brentwood Ave., St. Louis, MO 63105 Telephone: (314) 771-4829

ADG
A Structural Design Group
1809 Lincoln Hwy., Fairview Heights, IL 62209 Telephone: (618) 626-0887

Introba
6 Old Orchard Ave., Webster Groves, MO 63119 Telephone: (800) 634-7577

THIS SEAL IS INTENDED TO AUTHENTICATE ONLY THOSE ARCHITECTURAL DOCUMENTS FOR THIS PROJECT WHICH CONTAIN MY SEAL AND SIGNATURE. RESPONSIBILITY FOR ALL OTHER DOCUMENTS RELATING TO THIS PROJECT IS DISCLAIMED IN ACCORDANCE WITH SECTION 327.411-2 RSMo.

PRELIMINARY NOT FOR CONSTRUCTION

COPYRIGHT © 2024
OTTOLINO WINTERS HUEBNER PLANNING/ARCHITECTURE/INTERIOR ARCHITECTURE ALL RIGHTS RESERVED MISSOURI CERTIFICATE OF AUTHORITY #00422972

SIGNATURE DATE

TJS CJO
PM CK DR

PATIENT CARE TOWER - T1230 MRI ROOM
FOR: THE CURATORS OF THE
UNIVERSITY OF MISSOURI

UM

Client Project No. - CP245321

BID PACKAGE	DATE
1 ADDENDUM #1	07-09-2024
2 ADDENDUM #2	07/25/2024 08/23/2024

NO.	DATE

REVISIONS

FIRST FLOOR - DEMOLITION PLAN & NOTES

DATE	PROJECT NO.	DRAWING NO.
07-09-2024	2488000	AD2.1

8/23/2024 10:08:25 AutoCAD Doc: /M Patient Tower - MRI Room 1230/2488000 M Patient Care Tower - MRI 1230_OWH.rvt AM

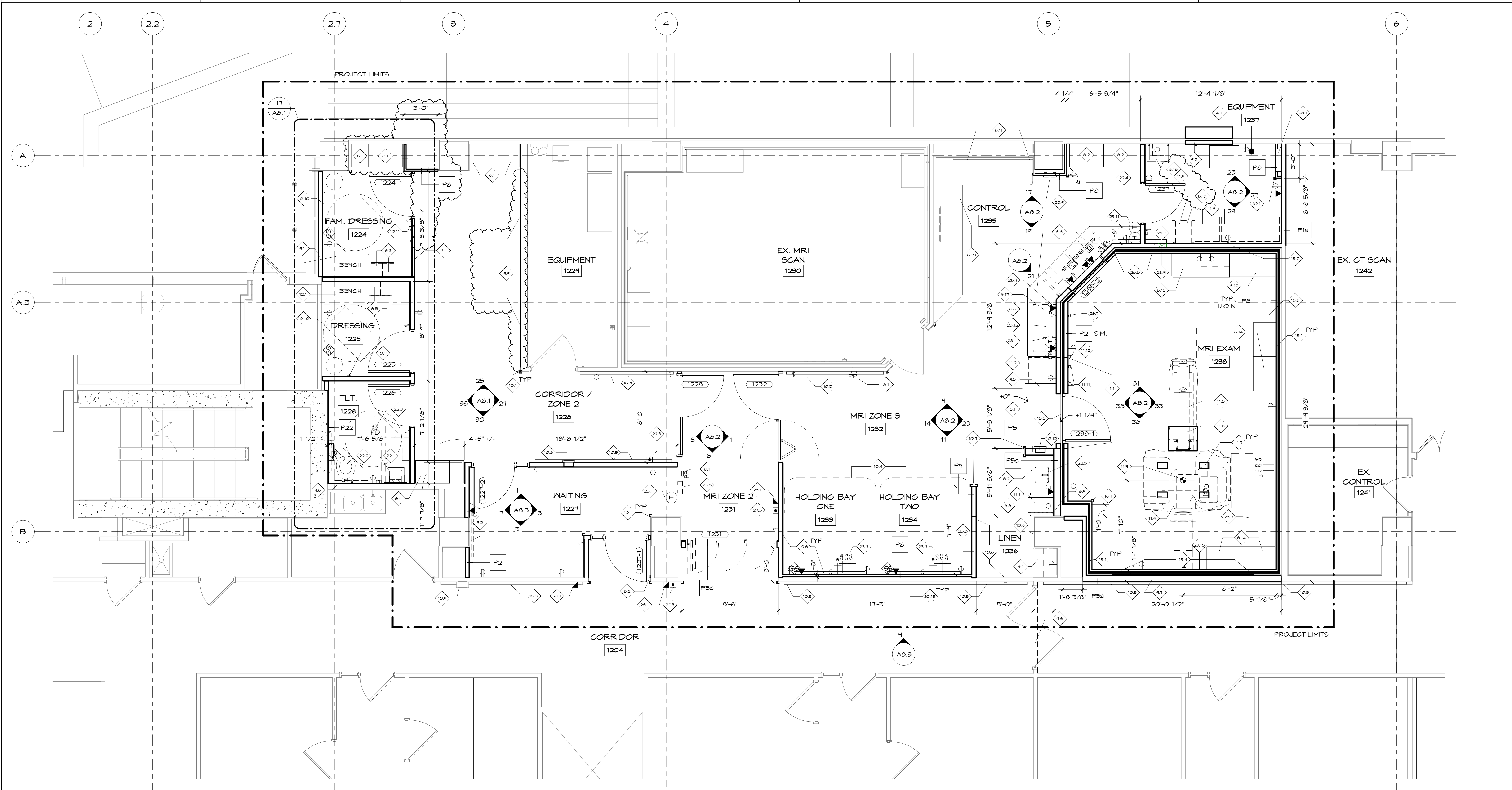

25 FIRST FLOOR PLAN - NEW WORK
1/4" = 1'-0"

GENERAL NOTES
(NEW WORK)

- VERIFY ALL DIMENSIONS AND JOB CONDITIONS AND REPORT TO THE ARCHITECT AND DISCREPANCIES OR OMISSIONS WHICH WOULD INTERFERE WITH THE SATISFACTORY COMPLETION OF WORK BEFORE SUBMISSION OF BIDS. EXISTING FINISH FLOOR TO UNDERSIDE OF CONCRETE RIB IS 11'-7".
- ALL WORK AND MATERIALS TO CONFORM WITH THE REQUIREMENTS OF ALL APPLICABLE BUILDING CODES AND ALL AUTHORITIES HAVING JURISDICTION. REF. SHEET A0.3 FOR LISTING OF CODES FOR THIS PROJECT.
- CONTRACTOR PATCH ALL WALLS, OPENINGS, CEILINGS, AND ASSOCIATED FINISHES WHERE NEW WORK DISRUPTS THE EXISTING FINISHES.
- CARE SHALL BE TAKEN TO MINIMIZE THE DAMAGE TO EXISTING FINISHES, SURFACES, GREEN ROOF TRAYS, AND FURNISHINGS THAT REMAIN. REPAIR OF ANY DAMAGE THAT OCCURS TO ADJACENT SURFACES OR MATERIALS AS A RESULT OF DEMOLITION OR CONSTRUCTION ACTIVITIES SHALL BE THE RESPONSIBILITY OF THE CONTRACTOR. ANY GREEN ROOF TRAYS DAMAGED BY CONSTRUCTION ACTIVITIES SHALL BE REPLACED WITH LIKE TRAYS AND 40% PLANT COVERAGE.
- HALF-TONED WALLS INDICATE EXISTING CONSTRUCTION. REFERENCE DETAIL 22/A0.1 FOR SEISMIC CEILING CONSTRUCTION.
- ALL WORK OUTSIDE OF CONSTRUCTION LIMITS TO BE COORDINATED WITH THE HOISTERS FOR ACCESS AND TIME SCHEDULE AVAILABLE FOR CONSTRUCTION. PROVIDE NEGATIVE PRESSURE EXHAUST IN ALL CONSTRUCTION AREAS.
- ENSURE THAT TEMPORARY PROTECTION IS PROVIDED IN ALL LOCATIONS WHERE WORK OCCURS OUTSIDE THE DEFINED PROJECT LIMITS, BUT ON THE BUILDING PREMISES. PROVIDE DUSTPROOF BARRIERS AT AREAS WHERE DEMOLITION AND CONSTRUCTION ACTIVITY CREATES AIRBORNE DUST AND DIRT.
- WHERE FLOOR FINISHES ARE TO BE REMOVED, THE CORRESPONDING BASE IS TO BE REMOVED. PREP FLOOR AND WALLS AS REQUIRED FOR NEW FLOOR FINISHES.
- ALL PARTITIONS ARE TYPE P1C UNLESS OTHERWISE NOTED.
- ALL NEW PIPING, CONDUIT, ETC. THROUGH CONCRETE FLOOR TO BE SLEEVED. REF. MEFP DRAWINGS.
- REFERENCE SHEET A0.6 FOR TYPICAL UL DESIGN PENETRATIONS FOR FIRESTOPPING AND FIRE RATED CONSTRUCTION.
- REFERENCE 12 SERIES DOCUMENTS FOR RF AND MAGNETIC SHIELDING SCOPES OF WORK.
- REFERENCE 11 SERIES DOCUMENTS FOR EQUIPMENT PLANS AND SCHEDULES.

KEYED NOTES
(NEW WORK)

- REFERENCE SHEET A0.5 (PHASING PLANS), KEYED NOTE 25, FOR SEQUENCE OF WORK FOR THE INSTALLATION & DELIVERY OF MRI EQUIPMENT.
- CEMENTITIOUS SLOPED FILL BETWEEN RF THRESHOLD AND STRUCTURAL SLAB, 1 1/2" MAX THICKNESS. REF. DTL. 36/A12.2.
- MODIFY AND REINSTALL MODULAR STONE PANELS. COORDINATE WITH CRYOVENT WORK. REF. SHEET A4.1 AND DTL. 9/A12.3.
- PROVIDE P1000 UNISTRUT, MOUNTED TO BOTTOM OF EXISTING STRUCTURE, FOR HANGING LIGHT FIXTURES AND OTHER DEVICES IN EQUIPMENT ROOM, TYP. OF (3).
- EXISTING PLAM CASEWORK TO REMAIN, PROTECT.
- EXISTING PLAM WALLS TO REMAIN, PROTECT.
- EXISTING PLAM LOCKERS WITH SLOPED TOPS FROM SALVAGE.
- NEW FULL HEIGHT PLASTIC LAMINATE CABINET WITH VERTICAL CLOSURE PANEL AT TOP.
- NEW 30" DEEP PLAM COUNTERTOP WITH METAL BRACKET SUPPORTS. REFERENCE DETAIL 17/A1.1.
- NEW 28" SOLID POLYMER COUNTERTOP WITH PLAM SINK BASE CABINET BELOW.
- REINSTALL EXISTING SHORT PLAM CABINET AND COUNTERTOP FROM SALVAGE.
- EXISTING PLAM WALL CABINETS FROM SALVAGE. INSTALL NEW FE. 0 WALL CABINETS AS REQUIRED.
- EXISTING PLAM COUNTERTOP TO REMAIN.
- EXISTING PLAM WALL CABINETS TO REMAIN.
- FULL HEIGHT PLAM STORAGE/RF PANEL CABINET.
- 28" PLAM COUNTERTOP WITH PLAM BASE CABINET BELOW.
- FULL HEIGHT PLAM STORAGE CABINETS.
- FINISHED TREATED PLYWOOD SHELF ON UNISTRUT SUPPORT BRACKET. REF. DTL. 23/A1.1.
- FINISHED TREATED PLYWOOD SHELF ON UNISTRUT SUPPORT BRACKET. REF. DTL. 21/A1.1.
- CUSTOM PLAM CABINET ENCLOSURE FOR RESEARCH FILTER PANEL. REF. DTL. 17/A1.1.
- AUTOMATIC DOOR OPERATOR CONTROL PLATE.
- MAGNETIC HOLD OPEN.
- DEMOUNTABLE PARTITION SYSTEMS (OFOI), REF. DTL. 10/A1.1.
- ALIGN NEW PARTITION WITH EXISTING.
- PARTIAL HEIGHT WALL WITH SOLID POLYMER CAP. REF. DTL. 20/A1.1.
- GYP. BOARD CEILING, PAINT, REF. DTL. 19/A1.1.
- GYP. BOARD SOFFIT, PAINT, REF. DTL. 31/A0.1.
- INSTALL NEW LAYER OF 5/8" GYP. BOARD ON EXISTING METAL STUDS.
- 16 GA. STUDS AT THIS PARTITION.
- INSTALL 16 GA. BOX HEADER ACROSS CORRIDOR FOR SUPPORT OF DOOR FRAME/COORDINATE WITH MECHANICAL WORK.
- PROVIDE 16GA. MTL. STRAP BACKING, FULL LENGTH OF WALL (SEE TYPE 'A', DETAIL 30/A0.1). REPAIR / PATCH GYP. BD. ON EXISTING STUDS.
- RESILIENT CORNER GUARD.
- EXISTING HANDRAIL/CRASH RAIL/WALL PROTECTION TO REMAIN/PROTECT.
- EXISTING HANDRAIL/CRASH RAIL/WALL PROTECTION FROM SALVAGE. MODIFY AND REINSTALL.
- CUBICAL CURTAIN TRACK FROM SALVAGE. REINSTALL.
- EXISTING CRASH RAILS/WALL PROTECTION FROM SALVAGE. REINSTALL/MODIFY AS REQUIRED.
- SHEET WALL PROTECTION UP TO 48" ABOVE FINISHED FLOOR.
- RESILIENT EDGE GUARDS.
- RELOCATED FIRE EXTINGUISHER CABINET.
- EXISTING FIRE EXTINGUISHER CABINET.
- FULL LENGTH MIRROR.
- GOAT HOOKS.
- NEW CABINET FOR MRI COMPLIANT FIRE EXTINGUISHER.
- BUMPER RAIL AT BOTH HOLDING BAYS.
- BLANKET WARMER (OFOI).
- PYROS UNITS (OFOI).
- REMOVABLE PATIENT COUCH (OFOI).
- MAGNET (OFOI).
- MAGNET ISOCENTER.
- PATIENT COUCH ANCHOR PLATE.
- MAGNET BEARING PLATES.
- MAGNET EQUIPMENT CABINETS.
- COMPRESSOR FOR AUTO SEAL DOORS.
- RELOCATED PATIENT LIFT.
- MAGNET STOP BUTTON.
- EQUIPMENT TETHER - REF. DTL. 35/A12.2.
- 4'-0" BENCH UNITS (OFOI).
- RF SHIELDED ENCLOSURE.
- RF EQUIPMENT FILTER PANEL.
- RF THRESHOLD. REF. DTL. 35/A12.2.
- MAGNET WALL SHIELDING, (3/16" M36 STEEL), REF. SHEET A1.3.
- MAGNETIC FLOOR SHIELDING (1/4" M36 STEEL), REF. SHEET A1.3.
- SPRINKLER HEAD.
- MRI COMPLIANT SPRINKLER HEAD.
- WALL-MOUNTED LAVATORY 1/4" ADA-COMPLIANT PIPE WRAP.
- TOILET, REF. PLUMBING DWGS.
- FLOOR DRAIN, REF. PLUMBING DWGS.
- FLOOR SINK, REF. PLUMBING DWGS.
- DROP IN STAINLESS STEEL SINK UNIT FROM SALVAGE.
- 2X2 SUPPLY AIR GRILLE.
- 2X2 RETURN AIR GRILLE.
- EXHAUST GRILLE.
- CEILING EXHAUST CRAC UNIT/LOCATE TIGHT TO BEAM FACE.
- 2X2 EXHAUST/RETURN AIR GRILLE.
- CRYOGEN VENT.
- MEDICAL GAS OUTLETS.
- MEDICAL GAS ZONE VALVE.
- RELOCATED MED GAS ALARM PANEL.
- OXYGEN SENSOR 8'-0" AFF.
- THERMOSTAT.
- HUMIDISTAT.
- 480 VOLT EQUIPMENT POWER PANEL.
- 2X4 LED LIGHT FIXTURE FROM SALVAGE.
- 2X2 LED LIGHT FIXTURE FROM SALVAGE.
- RECESSED LED CAN LIGHTING.
- MRI COMPLIANT RECESSED CAN LIGHTING.
- OCCUPANCY SENSOR.
- EPO.
- SURFACE-MOUNTED HORIZONTAL CABLE DUCT - SLEEVE THRU PARTITION, REF. ELECTRICAL DWGS.
- RECESSED VERTICAL CABLE DUCT, REF. ELECTRICAL DWGS.
- 24" WIDE CABLE LADDER TRAY - REF. ELECTRICAL DWGS.
- CHAIN-HUNG SHOP LIGHT FIXTURE - REF. ELECTRICAL DWGS.
- SPEAKER.
- WIRELESS ACCESS POINT.
- INTERCOM BUZZER FROM SALVAGE.
- CARD READER (OFOI).
- SMOKE DETECTOR.
- FIRE ALARM.

NOTE: ITEMS MODIFIED BY ADDENDUM / CHANGE HAVE BEEN TONED.

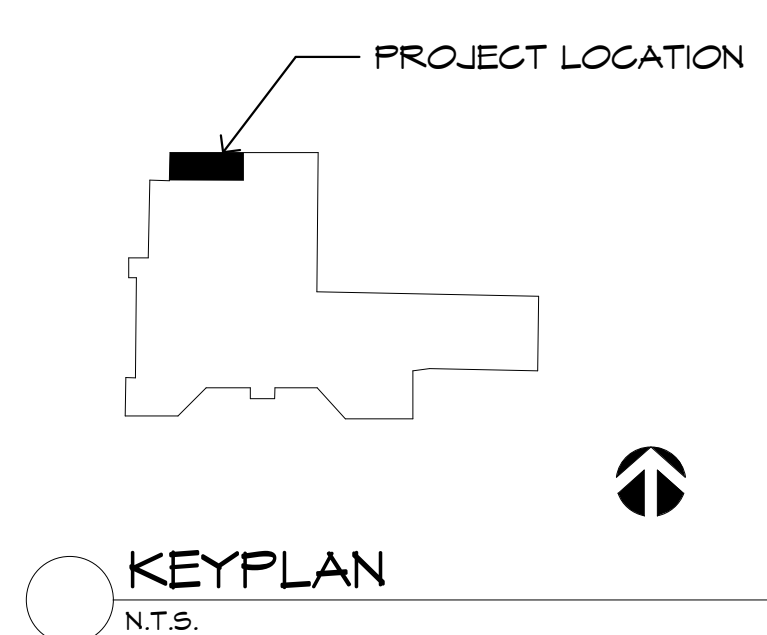

OWHI
Ottolino Winters Huebner
Planning Architecture Interior Architecture
222 South Barnhart Ave., St. Louis, MO 63105 Telephone: (314) 771-4929

ARC
A Structural Design Group
1929 Lincoln Hwy., Fairview Heights, IL 62208 Telephone: (618) 626-0887

Introba
6 Old Orchard Ave., Webster Groves, MO 63119 Telephone: (800) 604-7077

THIS SEAL IS INTENDED TO AUTHENTICATE ONLY THOSE ARCHITECTURAL DOCUMENTS FOR THIS PROJECT WHICH CONTAIN MY SEAL AND SIGNATURE. RESPONSIBILITY FOR ALL OTHER DOCUMENTS RELATING TO THIS PROJECT IS DISCLAIMED IN ACCORDANCE WITH SECTION 327.411-2 RSMo.

PRELIMINARY NOT FOR CONSTRUCTION

SIGNATURE DATE

COPYRIGHT © 2024
OTTOLINO WINTERS HUEBNER
PLANNING/ARCHITECTURE/INTERIOR
ARCHITECTURE ALL RIGHTS RESERVED
MISSOURI CERTIFICATE OF AUTHORITY #00422972

TJS CK CJO
PM CK DR

PATIENT CARE TOWER - T1230 MRI ROOM

FOR: THE CURATORS OF THE UNIVERSITY OF MISSOURI

Client Project No. - CP245321

BID PACKAGE	07-09-2024	
2 ADDENDUM #2	08/23/2024	
NO.	DATE	
REVISIONS		
FIRST FLOOR - NEW WORK FLOOR PLAN & NOTES		
DATE	PROJECT NO.	DRAWING NO.
07-09-2024	2480000	A2.1

8/23/2024 10:04:13 A:\2480000\005\1\01 Patient Tower - MRI Room 1230\2480000 04 Patient Care Tower - MRI 1230.001.rvt

Room Finish Schedule										
NO.	ROOM	BASE FINISH	FLOOR FINISH	WALLS				CEILING FINISH	CEILING HEIGHT	COMMENTS
				NORTH	EAST	SOUTH	WEST			
1204	CORRIDOR	RB-1	EX	PT-4/NP-2	EX	EX	EX	EXACT/SB	8'-0" / 7'-6"	1, 2, 3
1224	FAM. DRESSING	RB-1	SV-1	PT-1	PT-1	PT-1	PT-2	ACT-2	8'-4"	
1225	DRESSING	RB-1	SV-1	PT-1	PT-1	PT-1	PT-3	ACT-2	8'-4"	
1226	T.L.T.	SV-2	SV-2	PT-1/T-1 & T-2	PT-1/T-1 & T-2	T-1 & T-2	PT-1/T-1 & T-2	ACT-2	8'-4"	
1227	WAITING	RB-1	CPT-1	PT-2	PT-1	PT-1	PT-1	ACT-1	8'-4"	
1228	CORRIDOR / ZONE 2	RB-1	SV-1	PT-1/NP-1	PT-1/NP-1	PT-1/NP-1	PT-1/NP-1	ACT-1	8'-4"	
1251	MRI ZONE 2	RB-1	SV-1	PT-3/NP-1	PT-3/NP-1	PT-3/NP-1	PT-3/NP-1	ACT-1	8'-4"	2, 3
1252	MRI ZONE 3	RB-1	SV-1	PT-1/NP-1	PT-1/NP-1	PT-1/NP-1	PT-1/NP-1	ACT-1	8'-4"	2, 3
1253	HOLDING BAY ONE	RB-1	SV-1	-	PT-2	PT-1/NP-1	ACT-1	8'-4"	2, 3	
1254	HOLDING BAY TWO	RB-1	SV-1	-	PT-1/NP-1	PT-2	ACT-1	8'-4"	2, 3	
1255	CONTROL	RB-1	SV-1	PT-1	PT-1	PT-1	ACT-1	8'-4"	2, 3	
1256	LINEN	RB-1	SV-1	PT-1/NP-1	PT-1/NP-1	PT-1/NP-1	ACT-1	8'-4"	2, 3	
1257	EQUIPMENT	SV-2	SV-2	PT-1	PT-1	PT-1	PT-1	11'-T 1/2"	5	
1258	MRI EXAM	RB-1	SV-1 / SV-3	PT-3	PT-3	PT-3	PT-3	8'-0"	4	

ROOM FINISH SCHEDULE NOTES:
 1. MATCH EXISTING FINISHES IN THIS AREA.
 2. WALL PROTECTION TO 48" A.F.F.
 3. COORDINATE WITH ELEVATION FOR LOCATION/HEIGHTS OF WALL PROTECTION.
 4. REFERENCE FINISH FLOOR PLAN ON SHEET A5.3
 5. NO CEILING - EXPOSED TO STRUCTURE ABOVE.

COLOR & MATERIAL SCHEDULE			
MATERIAL	SURFACE WHERE LOCATED	CODE	DESCRIPTION
ACOUSTICAL TILE	CEILING	ACT-1	ARMSTRONGS 'ULTIMA LAY IN #1910' (24"x24")
ACOUSTICAL TILE	CEILING	ACT-2	ARMSTRONGS 'MESA LAY IN #620' (24"x24")
ACOUSTICAL TILE	CEILING	ACT-3	ECOPHON 'HYGIENE PROTEC A (24"x24")
CARPET TILE	FLOOR - FIELD	CPT-1	MANNINGTON '84334 'MOSO, AGORN'
EPOXY GROUT	FLOOR GROUT	GT-1	LATICRETE '90 'LIGHT PEPPER'
PAINT	WALLS - FIELD/DOOR FRAMES	PT-1	SHERWIN WILLIAMS '59N026 'ACCESSIBLE BEIGE'
PAINT	WALLS - ACCENT	PT-2	SHERWIN WILLIAMS '59N020 'FEAGOCK PLUME'
PAINT	WALLS - ACCENT	PT-3	SHERWIN WILLIAMS '59N013 'MALOGLIA GREEN'
PAINT	WALLS - CORRIDOR	PT-4	MATCH EXISTING
PLASTIC LAMINATE	CASEWORK CABINETS	PL-1	FORMICA '6205-43 'GLAMOUR CHERRY'
PLASTIC LAMINATE	CASEWORK COUNTERTOPS (NON NET AREAS)	PL-2	NEVAMAR 'R1K2001 'GLASSIC ROCK'
PORCELAIN TILE	WALLS - FIELD	T-1	DALTILE 'P604 'CREME LINEN' 12X24
PORCELAIN TILE	WALLS	T-2	FIRECLAY TILE 'KELP' 1X4
RESILIENT BASE	FLOOR BASE	RB-1	JOHNSONITE 4" COVE, #66 'EITHER ORE'
SHEET VINYL	FLOOR - FIELD	SV-1	ACCENT PROSPER '125083 301 'SOLSTICE WB'
SHEET VINYL	FLOOR - FIELD	SV-2	MANNINGTON '11834 'ASSURANCE III, KHAKI'
SHEET VINYL	FLOOR - ACCENT	SV-3	ACCENT PROSPER, COLOR, TBD
SHEET VINYL	FLOOR - ACCENT	SV-4	ACCENT PROSPER, COLOR, TBD
SOLID SURFACE MATERIAL	WORKSURFACE	SS-1	YLSCHART '42005 'HYSTORIE'
WALL PROTECTION	WALLS	WP-1	CS ACRYLON, #305 'MUSHROOM'
WALL PROTECTION	WALLS - CORRIDOR	WP-2	MATCH EXISTING - COLOR TO MATCH EXISTING HANDRAIL (INPRO 'GHAMOS' #0234)

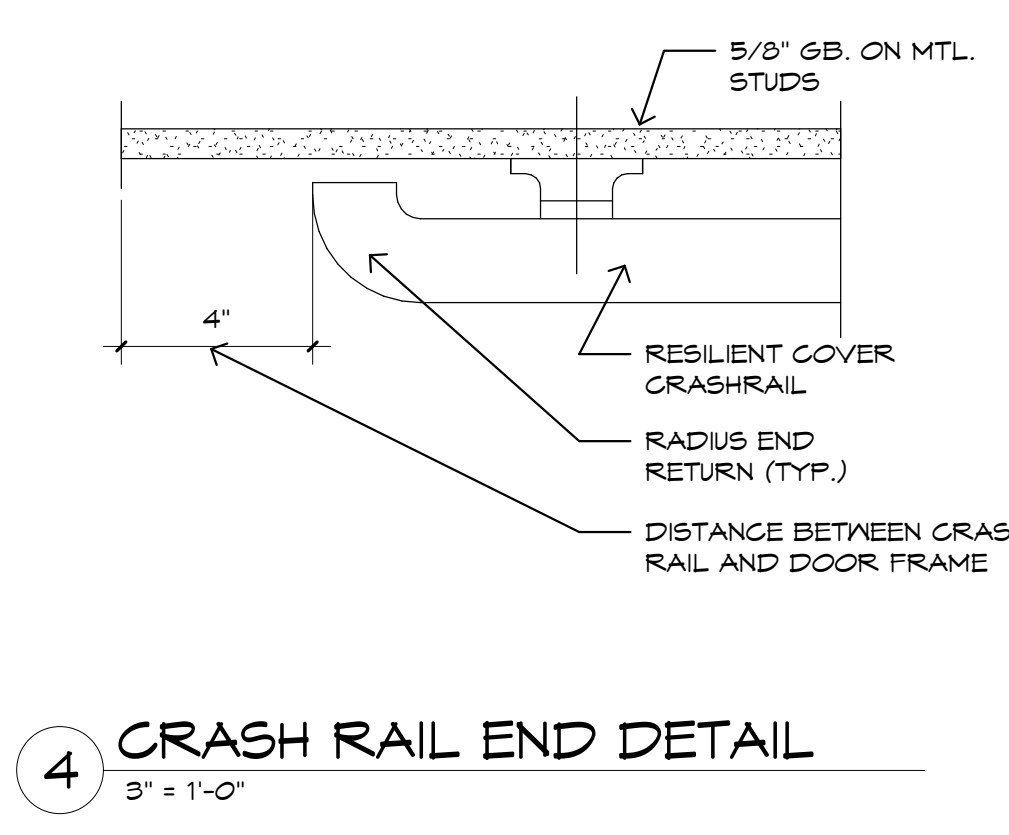

14 CRASH RAIL END DETAIL
6" = 1'-0"

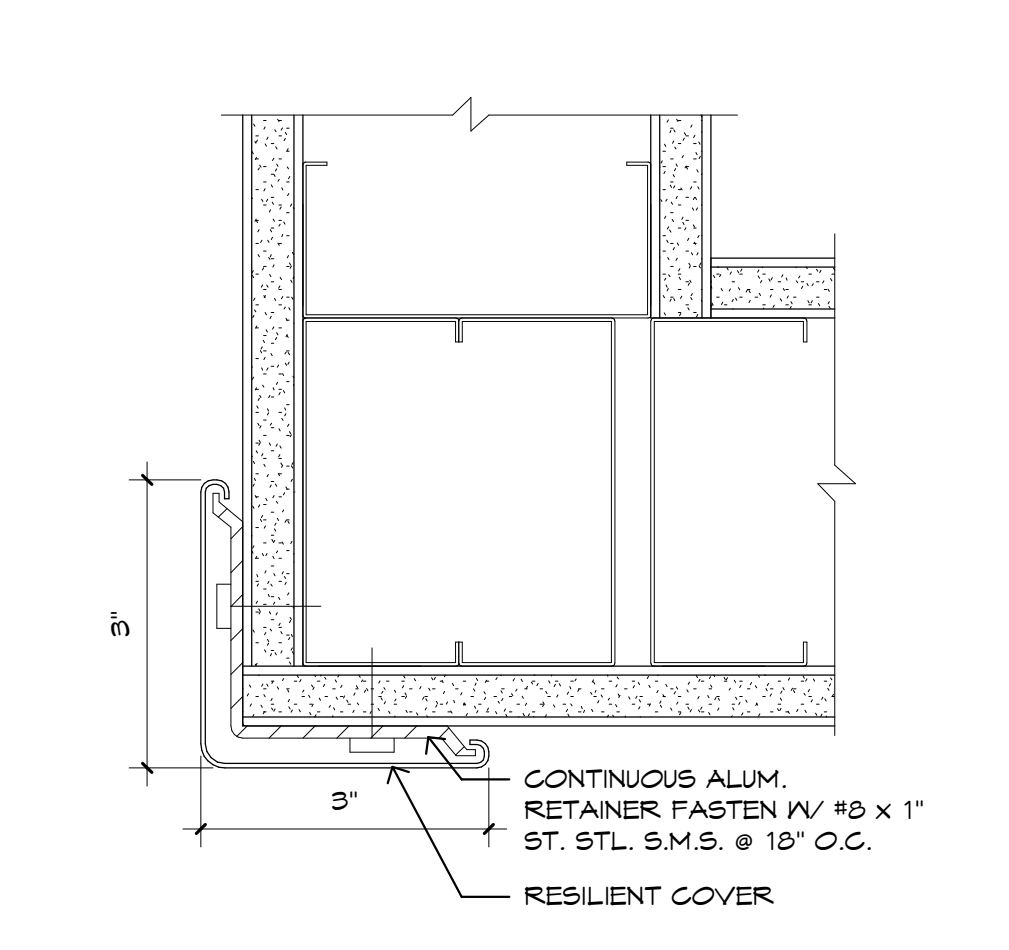

15 CORNER GUARD DETAIL
6" = 1'-0"

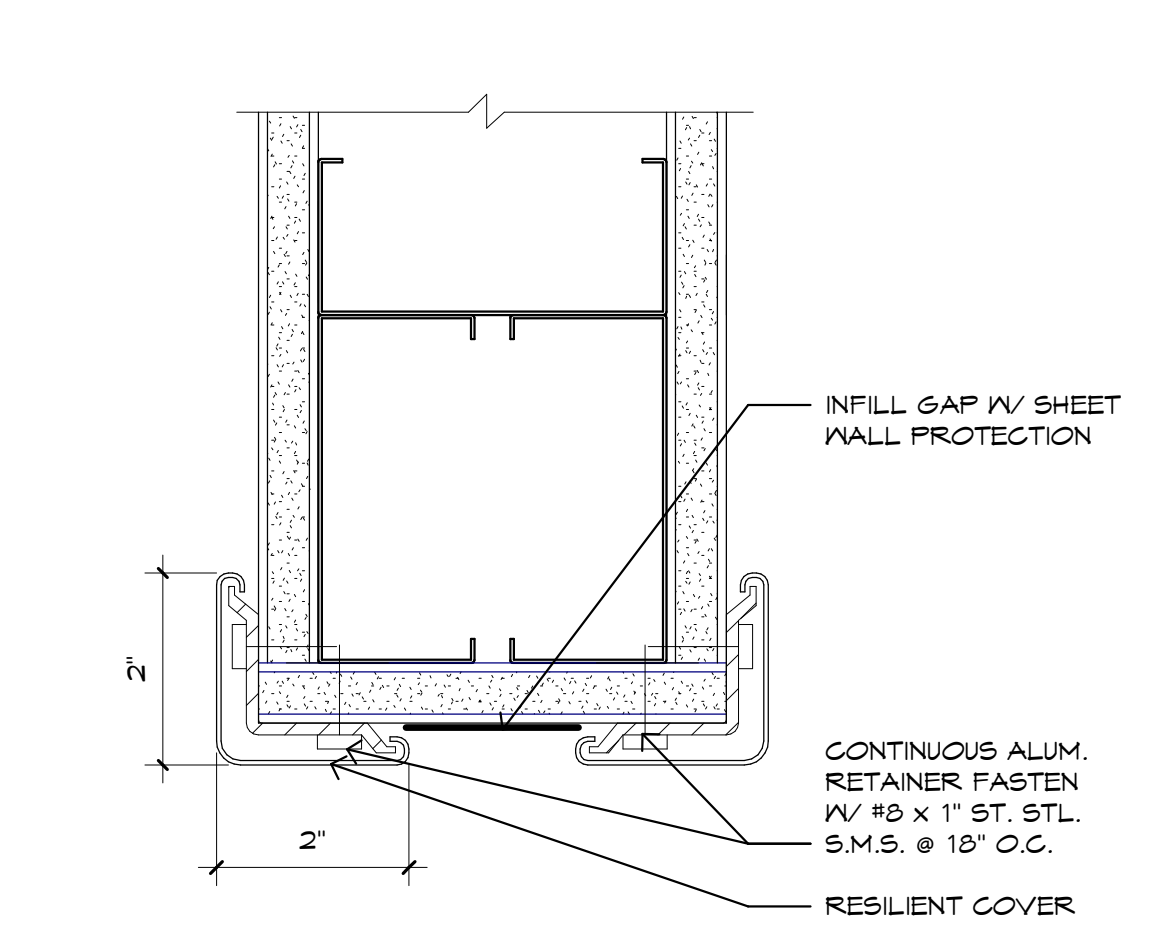

16 EDGE GUARD DETAIL
6" = 1'-0"

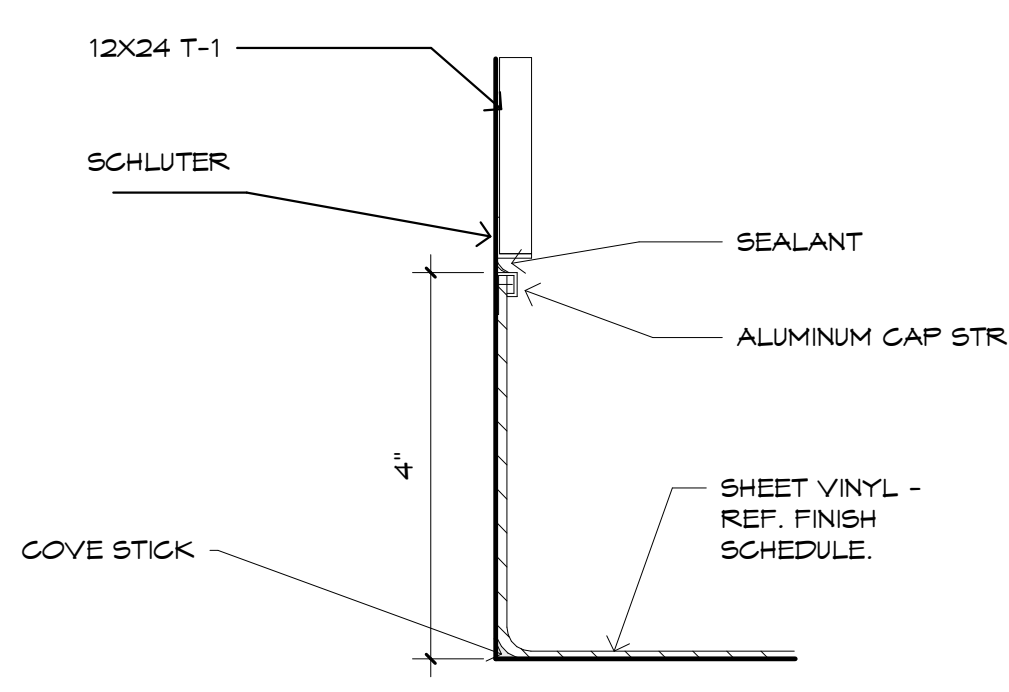

17 COVE BASE IN TOILET
6" = 1'-0"

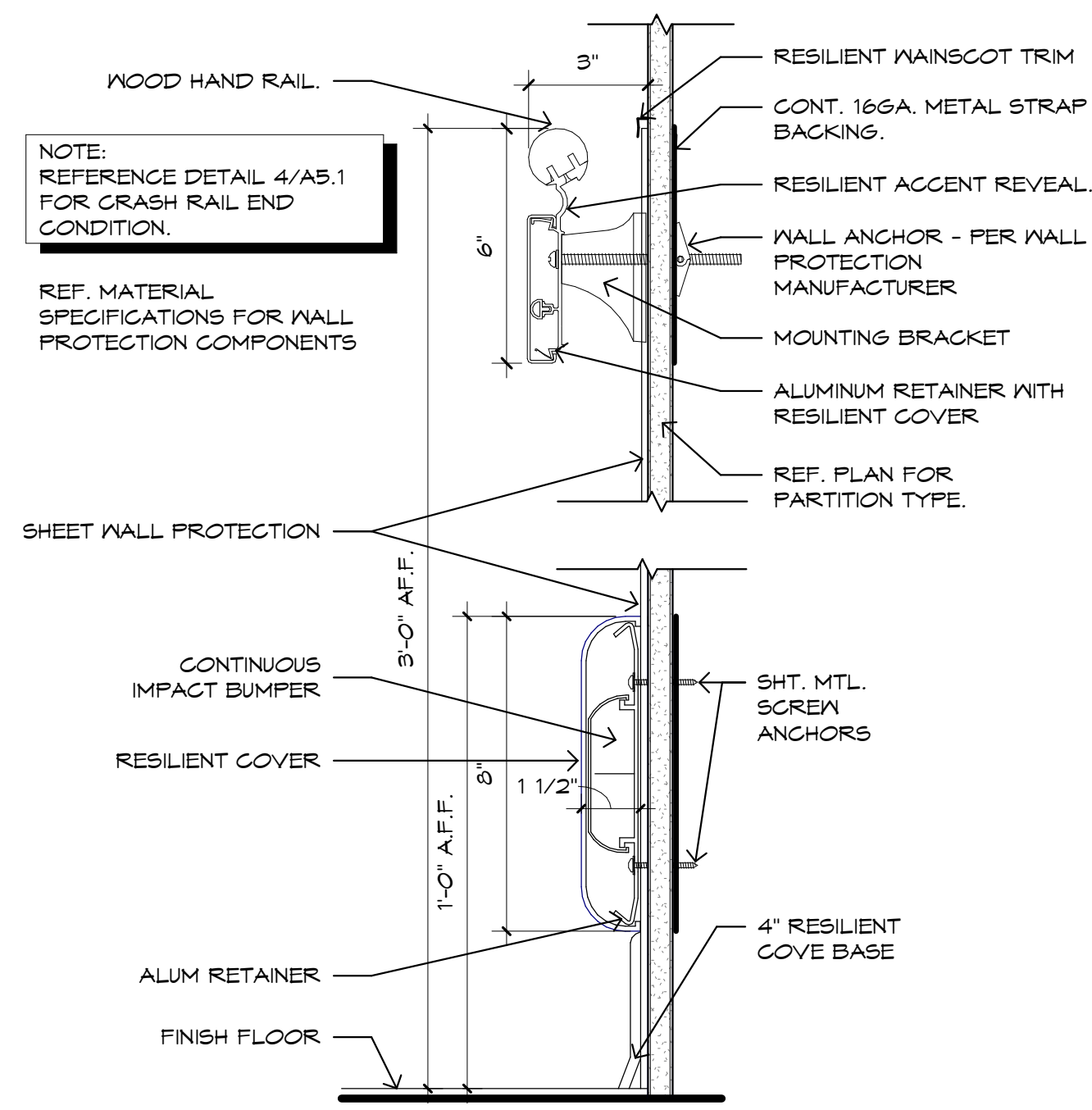

18 DOUBLE CRASH RAIL DETAIL
3" = 1'-0"

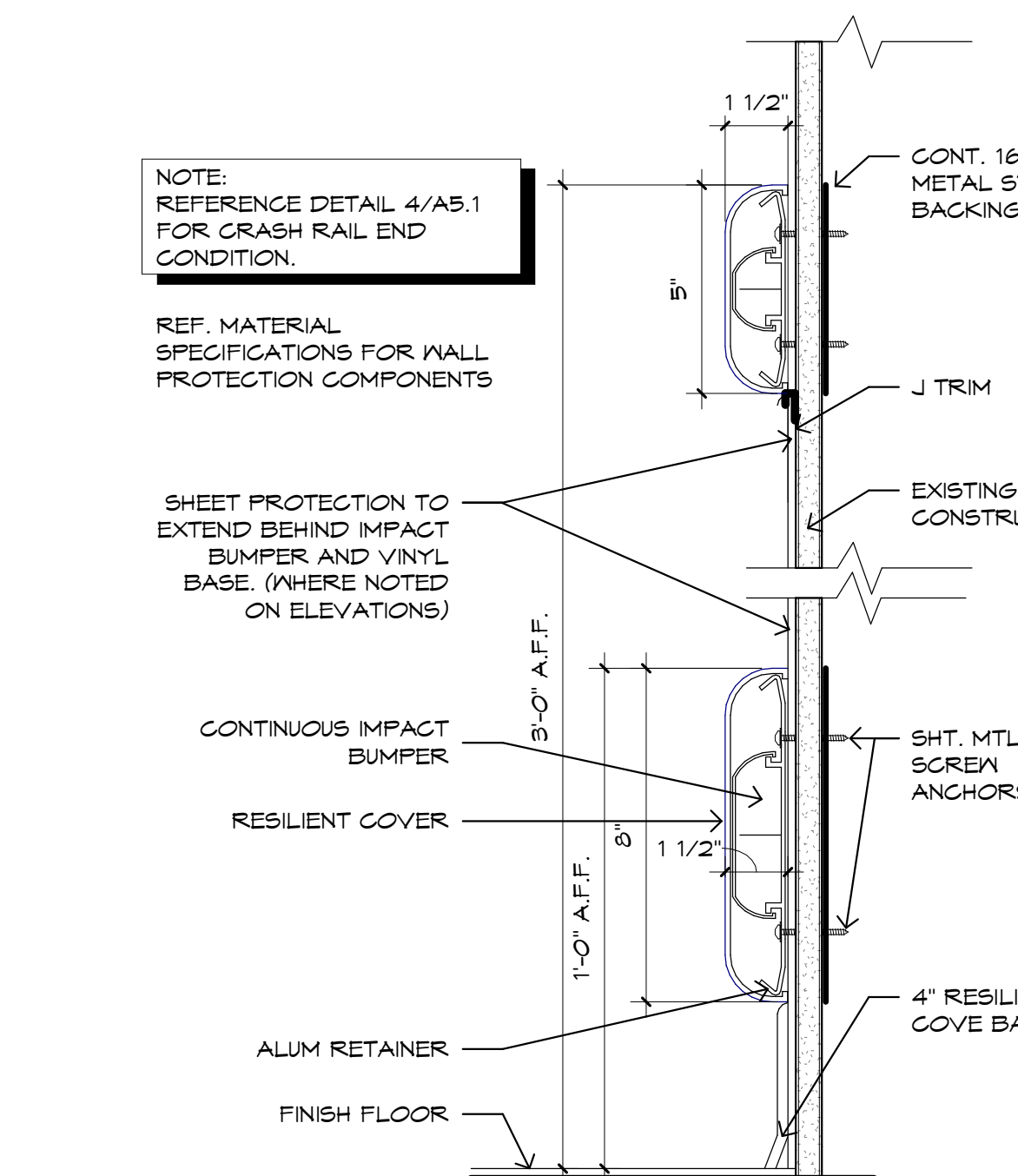

19 CRASH RAIL / WALL PROTECTION DETAIL
3" = 1'-0"

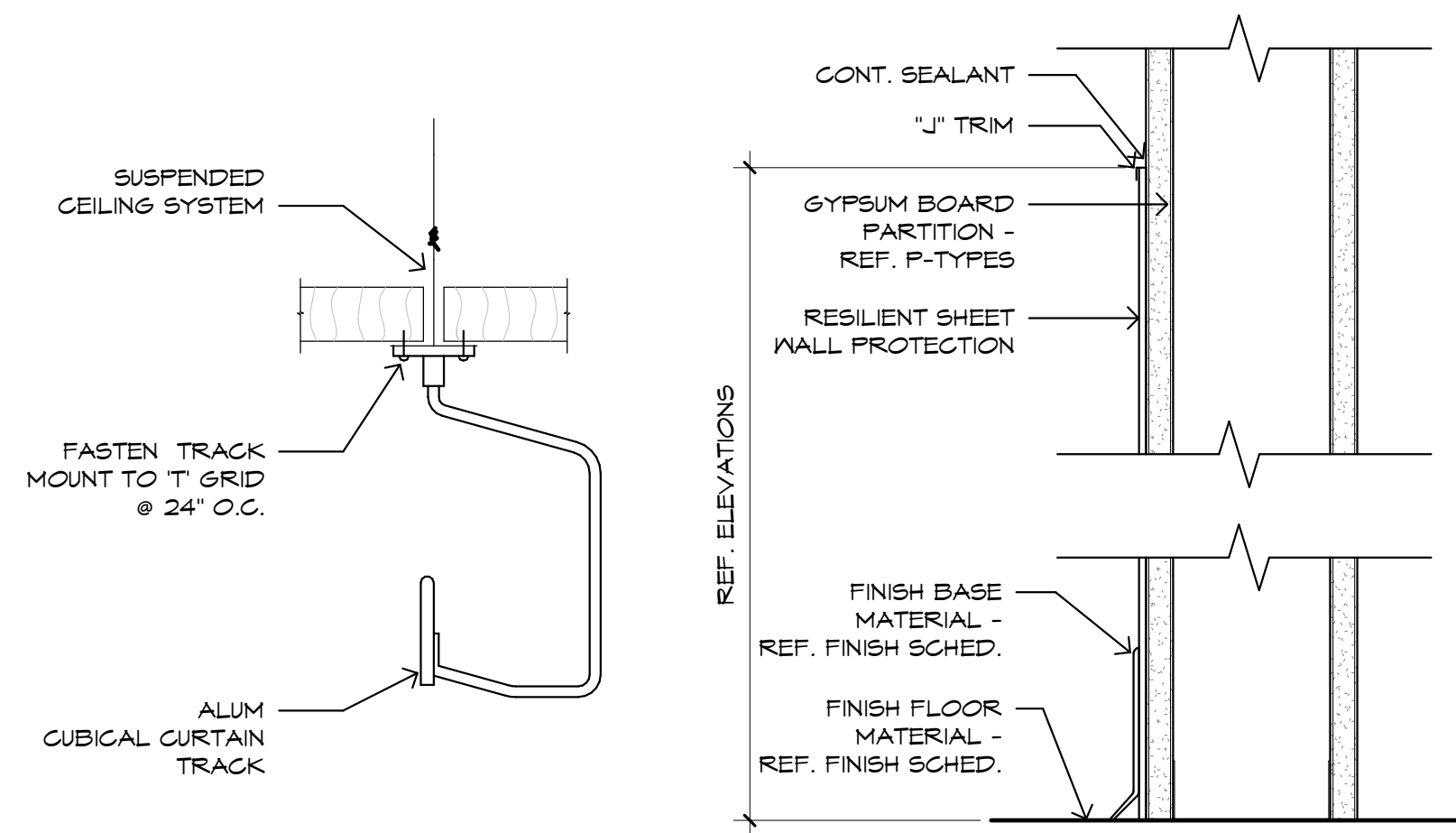

20 CGT SUPPORT DTL.
6" = 1'-0"

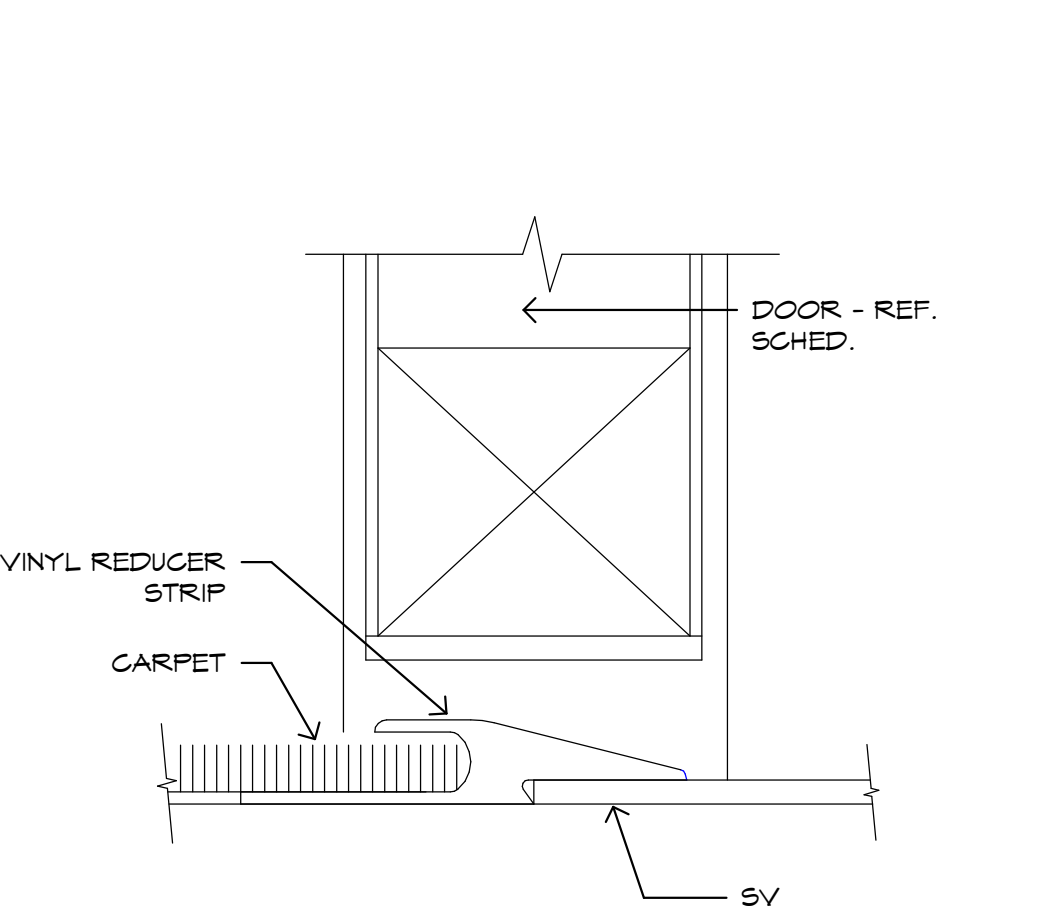

21 SHEET WALL PROTECTION DETAIL
3" = 1'-0"

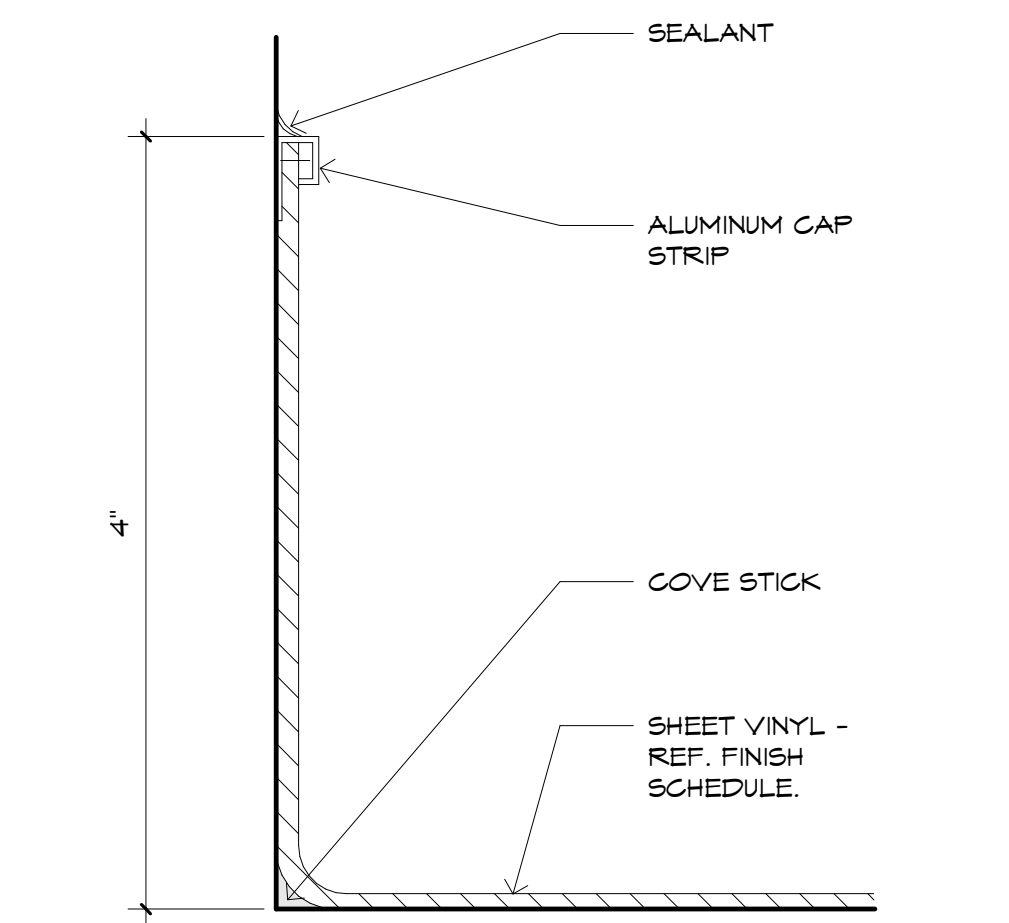

22 CPT-SV TRANSITION DETAIL
12" = 1'-0"

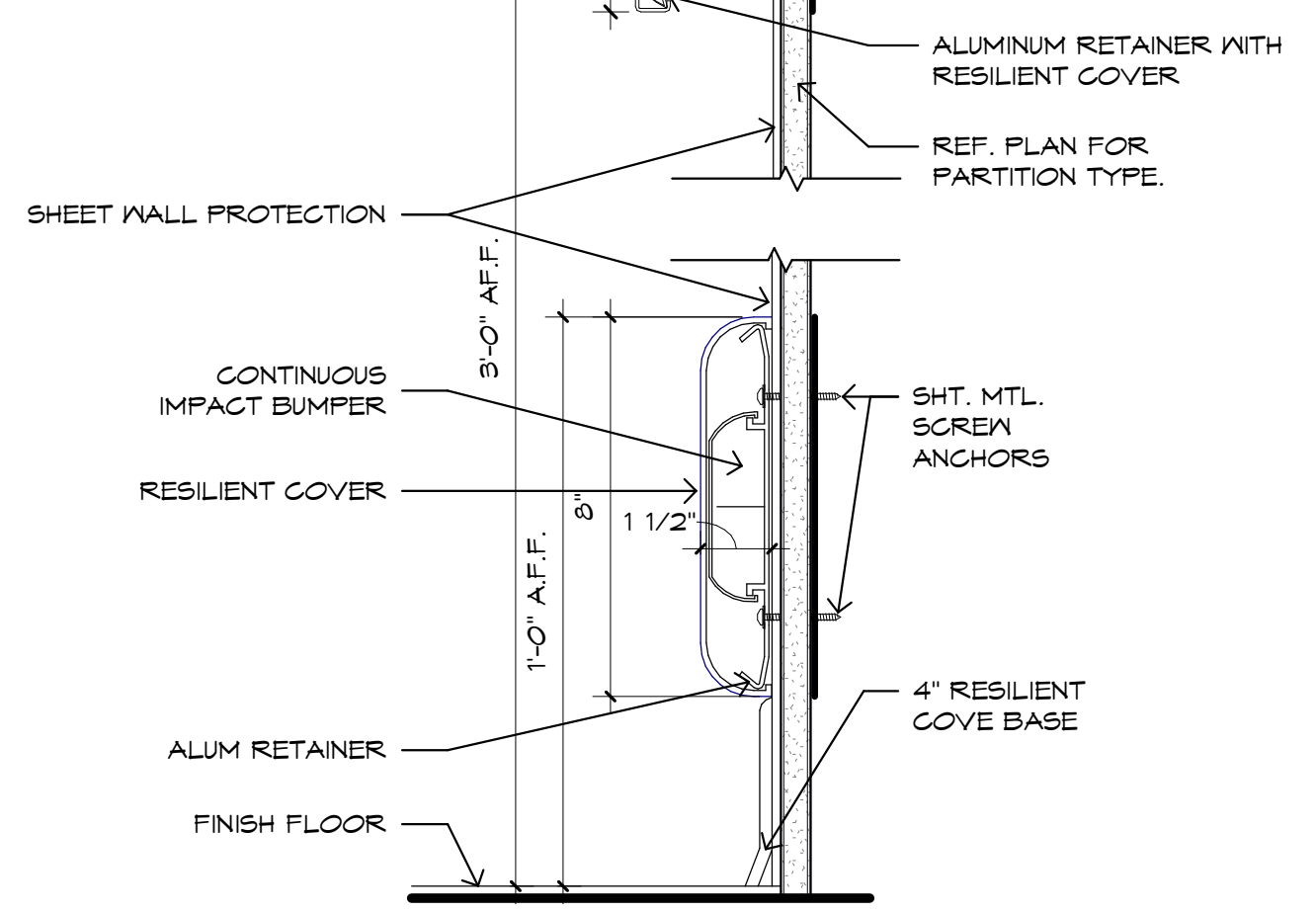

23 INTEGRAL COVE BASE DETAIL
12" = 1'-0"

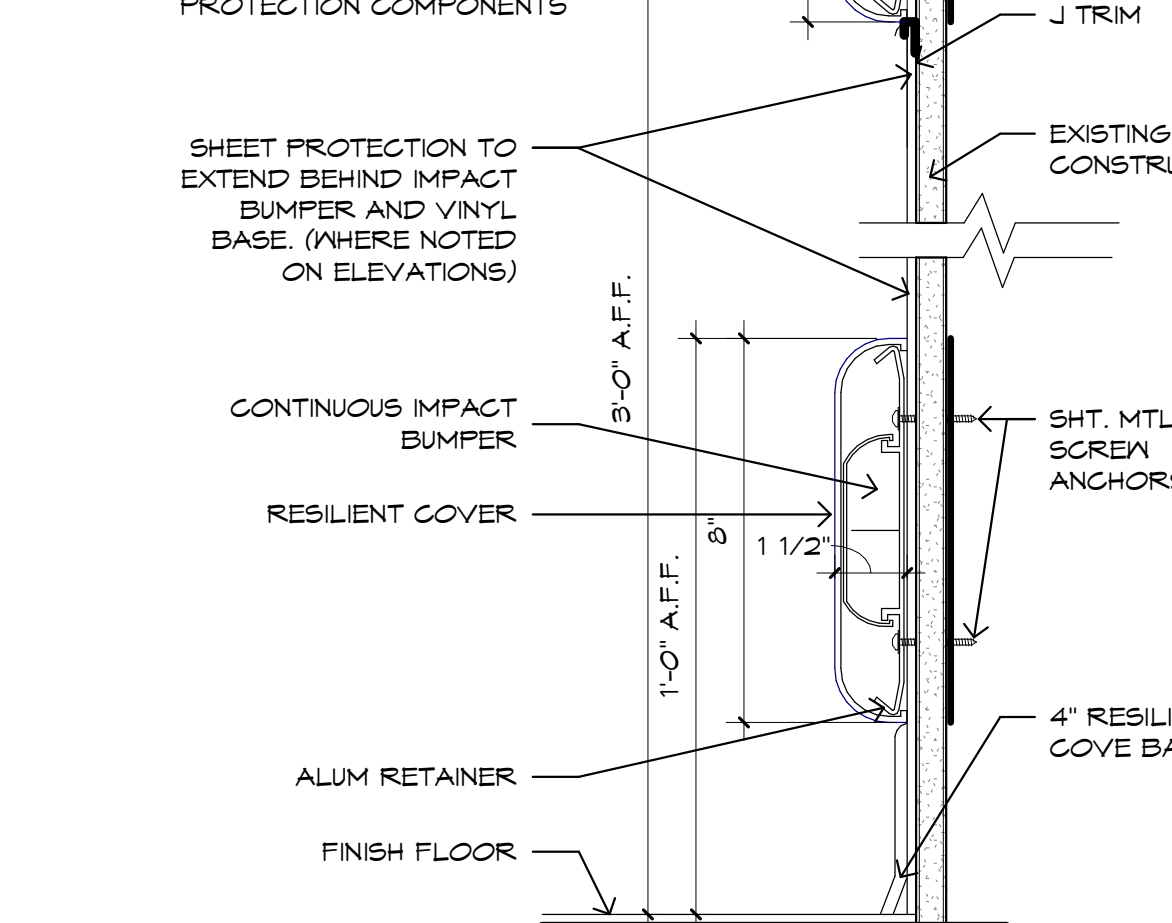

24 DOUBLE CRASH RAIL DETAIL
3" = 1'-0"

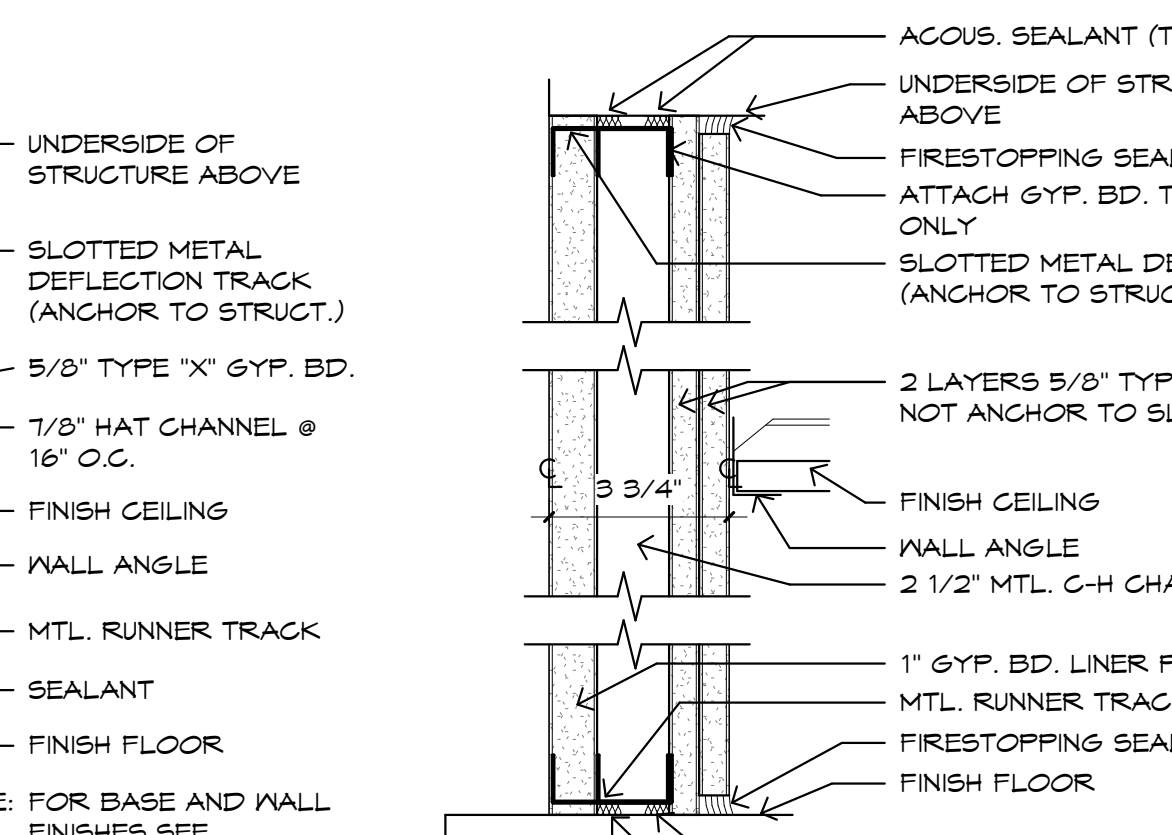

25 CRASH RAIL / WALL PROTECTION DETAIL
3" = 1'-0"

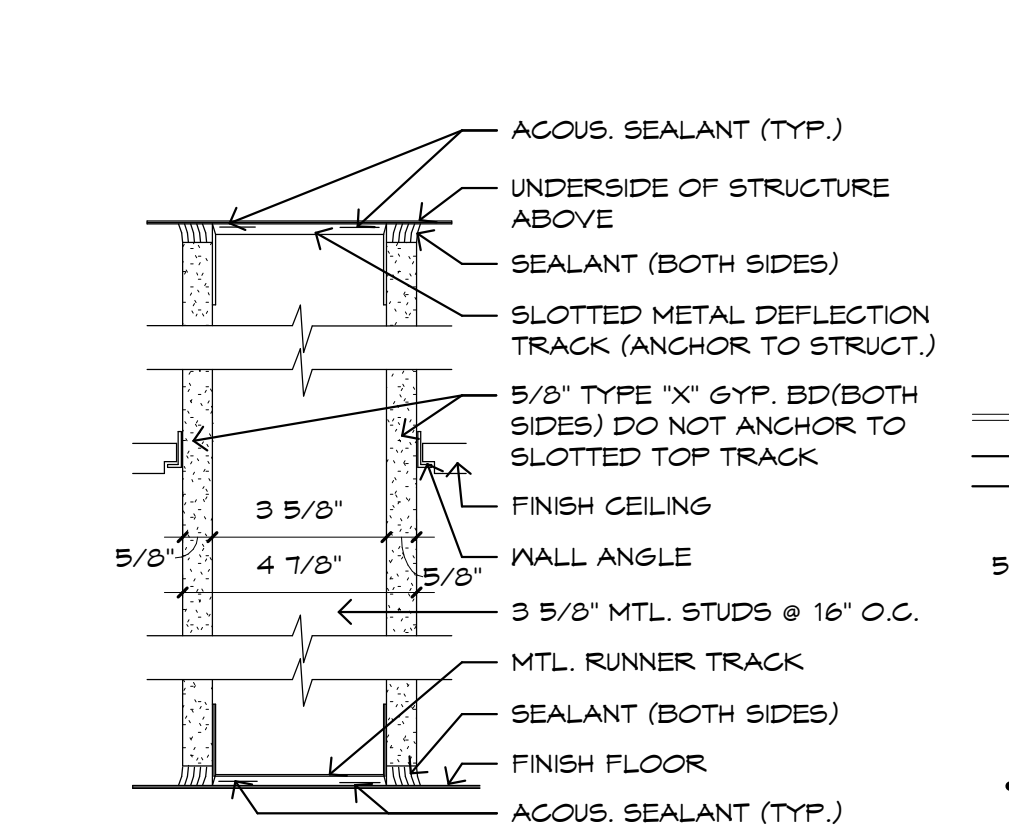

NOTE: FOR BASE AND WALL FINISHES SEE FINISH SCHEDULE.

P1	UL RATED (UL NO. U465 - 1 HR.)
P1a	UL RATED (STC RATING P18 / P1c) w/ 2 1/2" SOUND ATTENUATION BLANKETS TO DECK
P1b	NOT UL RATED
P1c	NOT UL RATED - w/ 2 1/2" SOUND ATTENUATION BLANKETS TO DECK

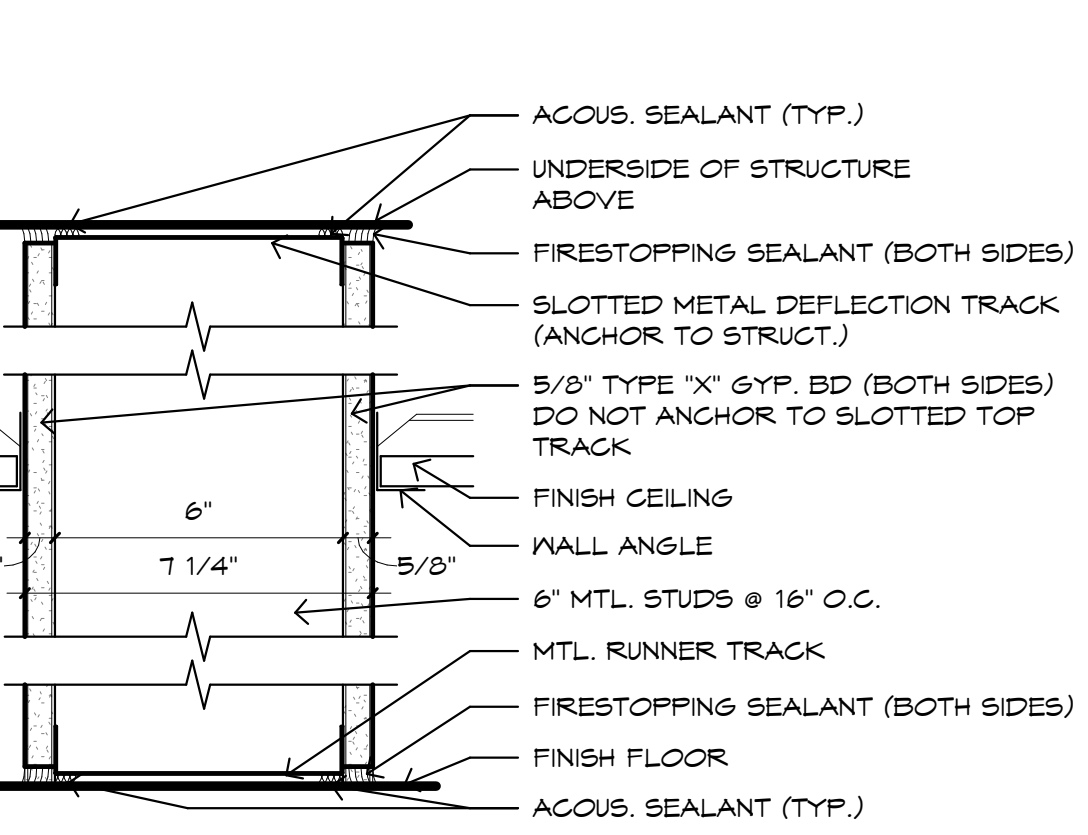

NOTE: FOR BASE AND WALL FINISHES SEE FINISH SCHEDULE.

P5	UL RATED (UL NO. U465 - 1 HR.)
P5a	UL RATED (UL NO. U465 - 1 HR.) w/ 3" MINERAL FIBER TO DECK, STUDS TO BE 16 GA. (STC RATING 48)
P5b	LEAD LINED 1'-0" A.F.F. w/ 3" MINERAL FIBER TO DECK (STC RATING 48)
P5c	NOT UL RATED, w/ 3" MINERAL FIBER TO DECK (STC RATING 48)
P5d	NOT UL RATED, w/ 3" MINERAL FIBER TO DECK AND 1/16" LEAD LINING APPLIED TO INSIDE FACE OF GYP. BD. (ROOM SIDE) FROM FLOOR TO T-0" A.F.F. (STC RATING 48)

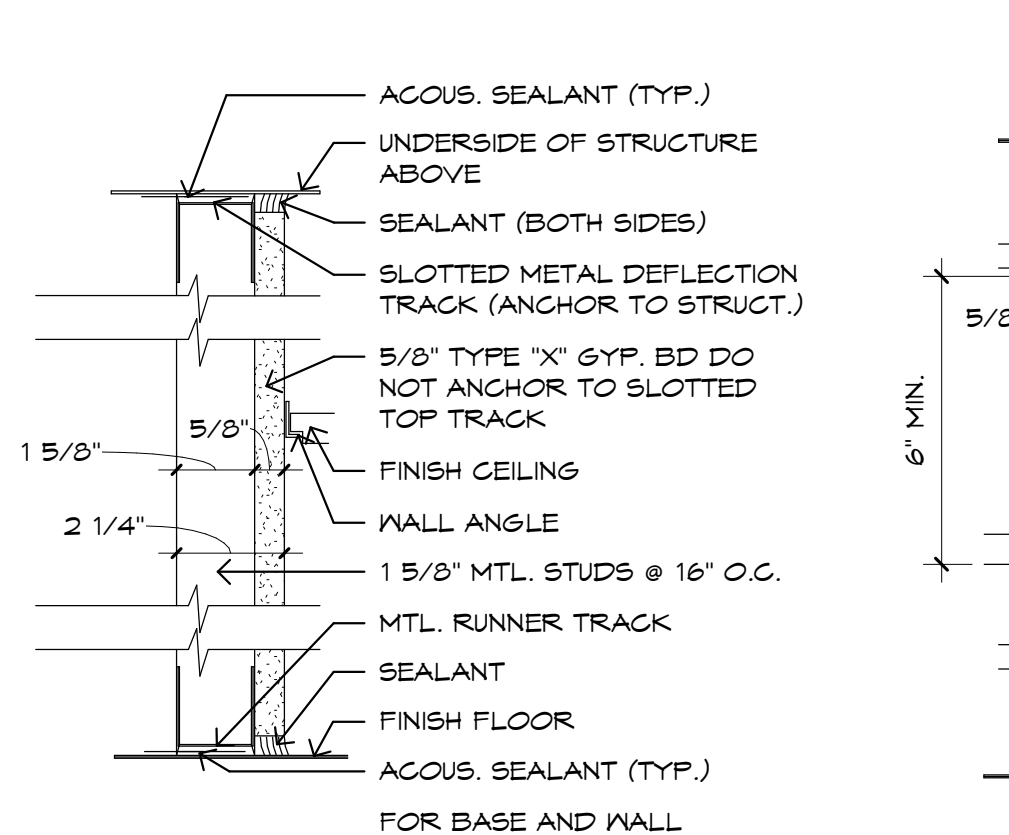

NOTE: FOR BASE AND WALL FINISHES SEE FINISH SCHEDULE.

P8	IV 2 1/2" SOUND ATTENUATION BLANKETS TO DECK
----	--

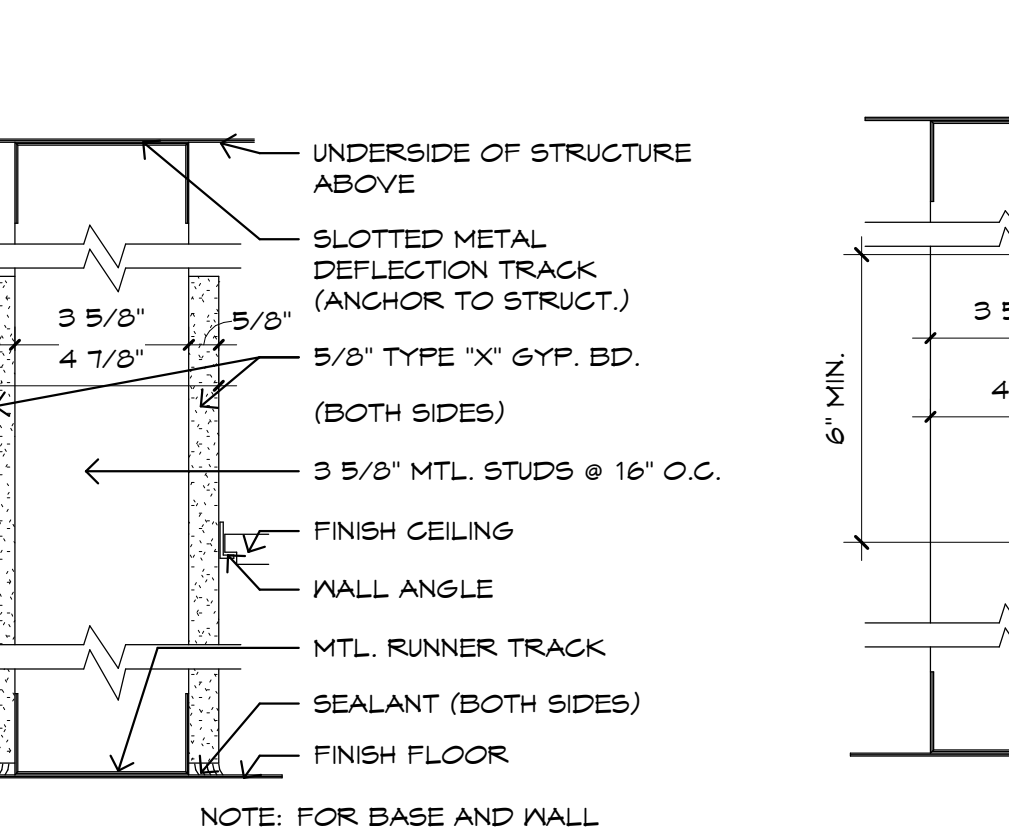

NOTE: FOR BASE AND WALL FINISHES SEE FINISH SCHEDULE.

P8	STC 37-59 / BASED ON GAG OF ADJACENT CEILING
P8a	IV 2 1/2" SOUND ATTENUATION BLANKETS TO DECK

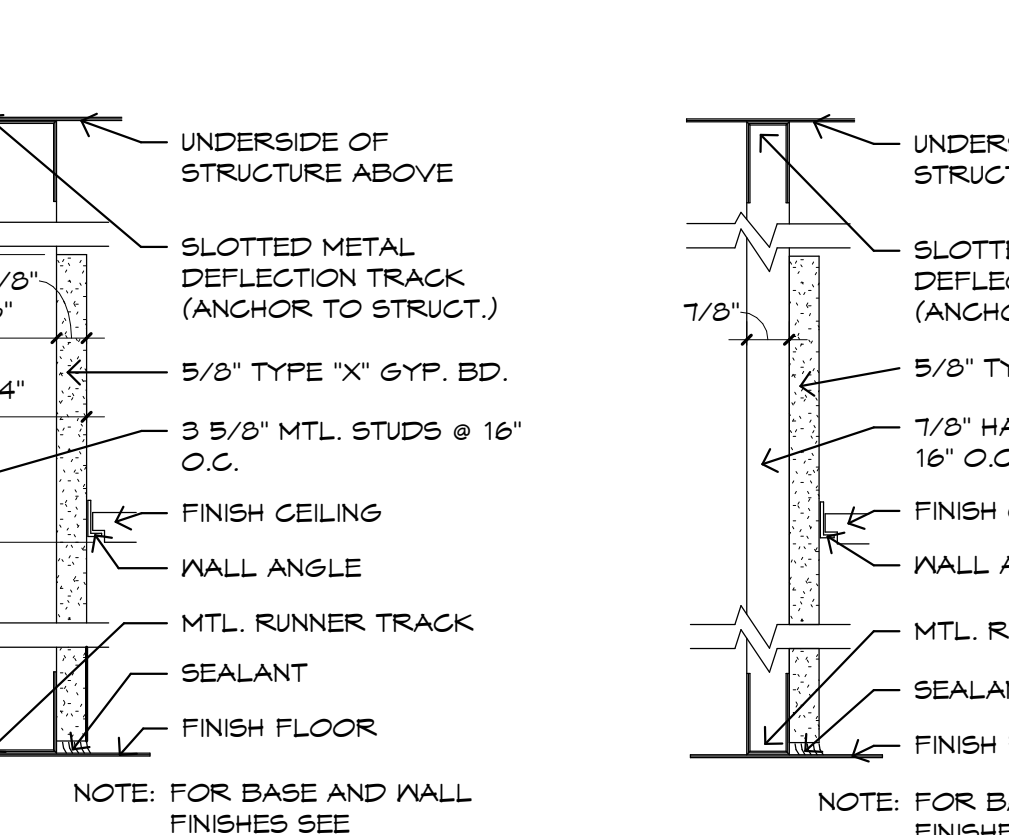

NOTE: FOR BASE AND WALL FINISHES SEE FINISH SCHEDULE.

P10	
P10a	IV 2 1/2" SOUND ATTENUATION BLANKETS TO DECK

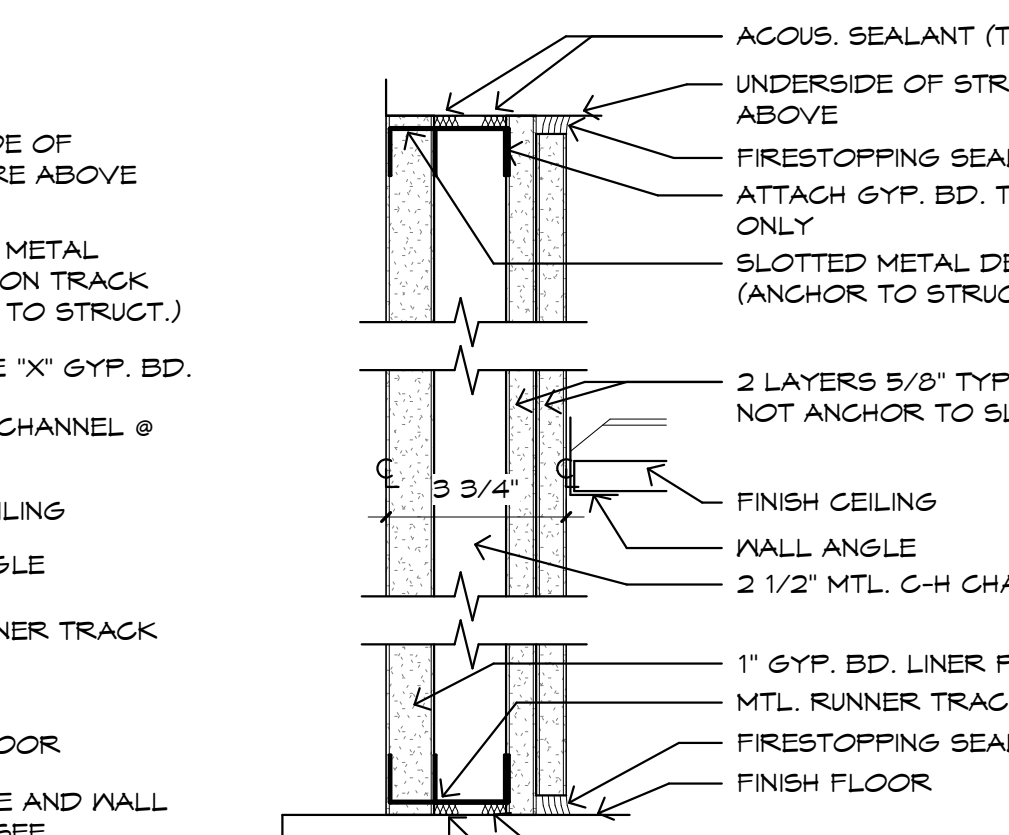

NOTE: FOR BASE AND WALL FINISHES SEE FINISH SCHEDULE.

P22	
P23	UL RATED (UL NO. U438 - 2 HR.) w/ 1" MINERAL FIBER TO DECK (STC RATING 52)

26 PARTITION TYPs
3" = 1'-0"

PRELIMINARY NOT FOR CONSTRUCTION

THIS SEAL IS INTENDED TO AUTHENTICATE ONLY THOSE ARCHITECTURAL DOCUMENTS FOR THIS PROJECT WHICH CONTAIN MY SEAL AND SIGNATURE. RESPONSIBILITY FOR ALL OTHER DOCUMENTS RELATING TO THIS PROJECT IS DISCLAIMED IN ACCORDANCE WITH SECTION 327.411-2 RSMo.

SIGNATURE DATE

COPYRIGHT © 2024
 OTTOLINO WINTERS HUEBNER
 PLANNING/ARCHITECTURE/INTERIOR
 ARCHITECTURE ALL RIGHTS RESERVED
 MISSOURI CERTIFICATE OF AUTHORITY #00422972

TJS CK CJO
 PM CK DR

PATIENT CARE TOWER - T1230 MRI ROOM

FOR: THE CURATORS OF THE UNIVERSITY OF MISSOURI

Client Project No. - CP245321

BID PACKAGE	07-09-2024
2 ADDENDUM #2	08/23/2024
NO.	DATE
REVISIONS	

SCHEDULES & PARTITION TYPs & DETAILS

DATE	PROJECT NO.	DRAWING NO.
07-09-2024	2498000	A5.1

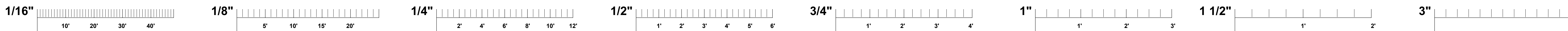

If this sheet is not 30"x42" it is a reduced print - scale accordingly

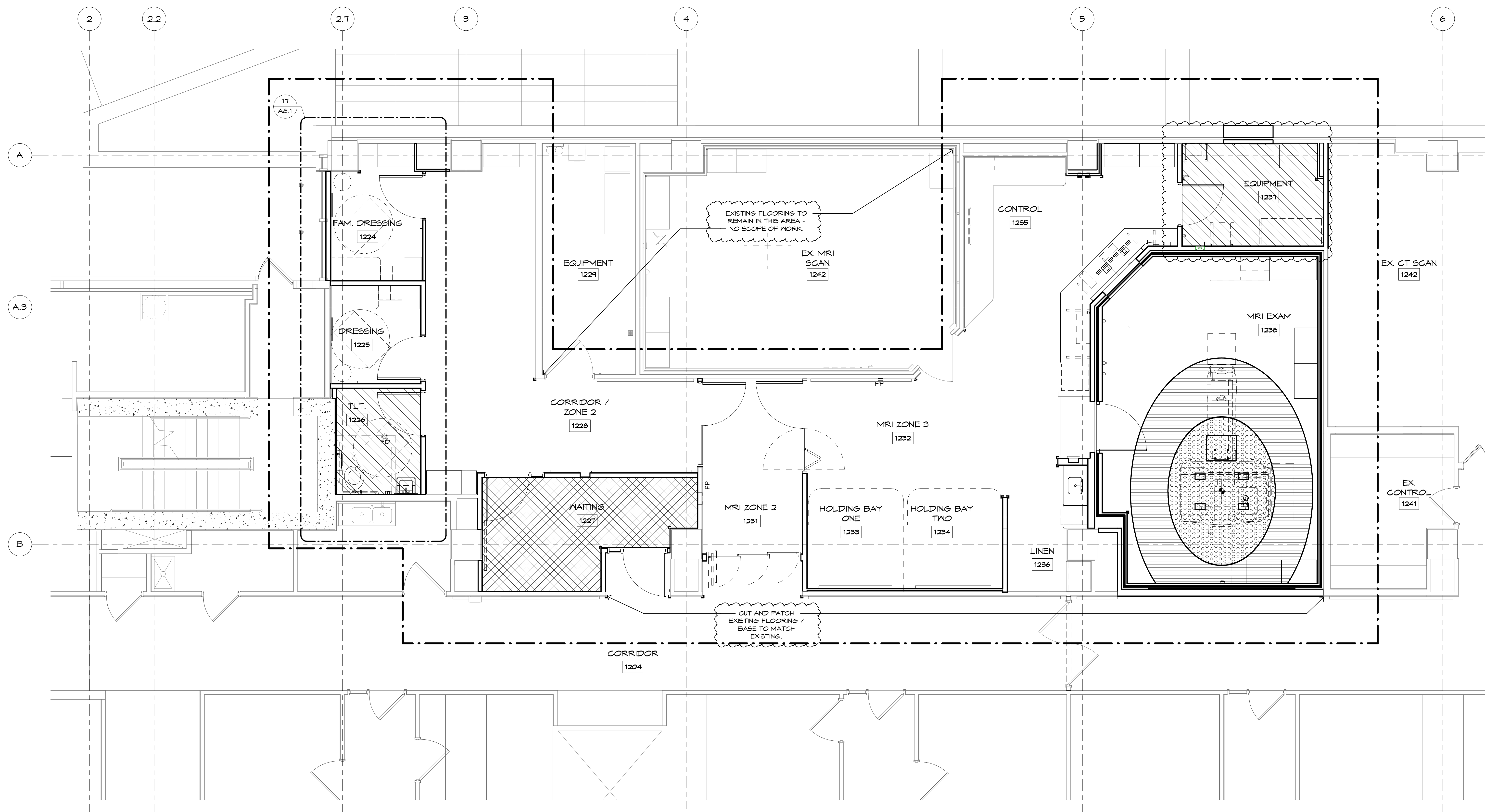

25 FIRST FLOOR - FINISHED FLOOR PLAN
1/4" = 1'-0"

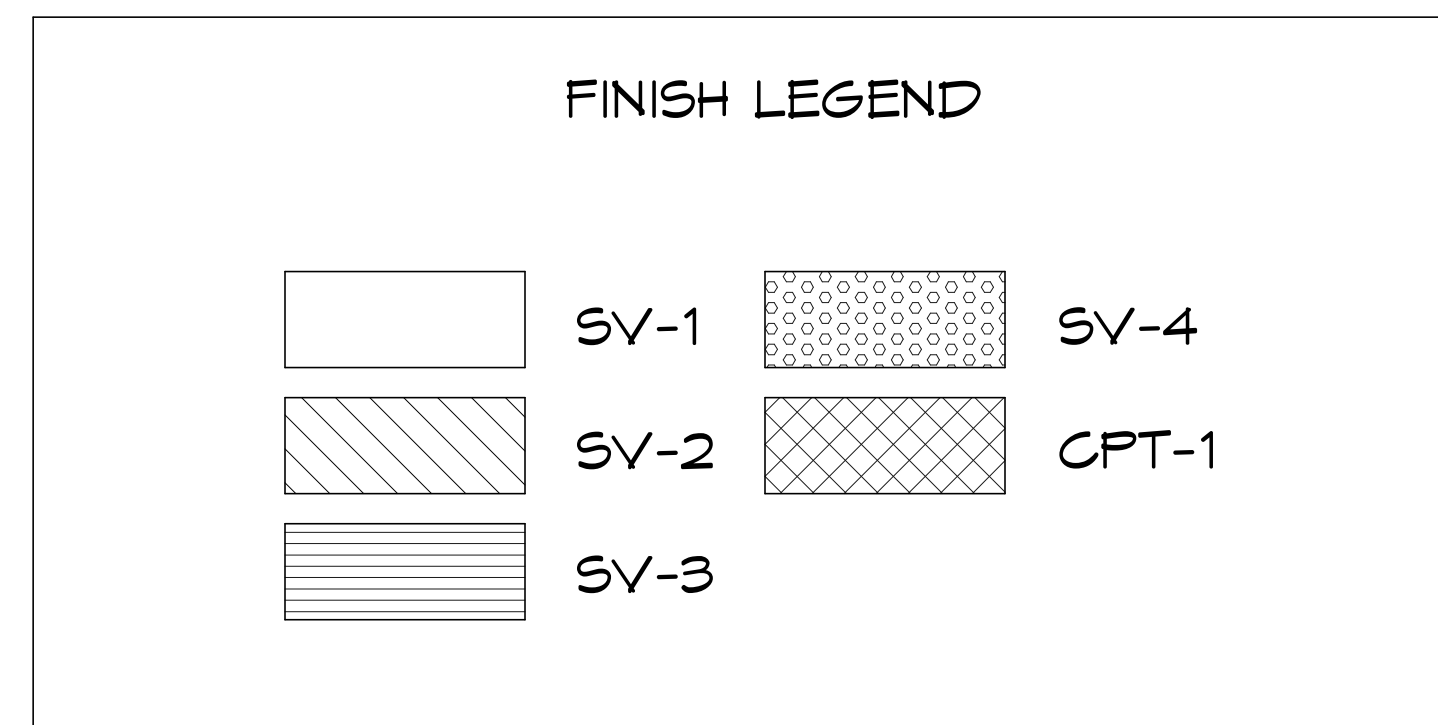

COLOR & MATERIAL SCHEDULE			
MATERIAL	SURFACE WHERE LOCATED	CODE	DESCRIPTION
ACOUSTICAL TILE	CEILING	ACT-1	ARMSTRONGS 'ULTIMA LAY IN #1910' (24"x24")
ACOUSTICAL TILE	CEILING	ACT-2	ARMSTRONGS 'MESA LAY IN #680' (24"x24")
ACOUSTICAL TILE	CEILING	ACT-3	EGGPHON 'HYBIENE PROTEC A (24"x24")
CARPET TILE	FLOOR - FIELD	CPT-1	MANNINGTON 'B4434 'MOSAIC AGORN'
EPOXY GROUT	FLOOR GROUT	GT-1	LATICRETE, #90 'LIGHT PEPPER'
PAIN	WALLS - FIELD/DOOR FRAMES	PT-1	SHERWIN WILLIAMS, #517036 'ACCESSIBLE BEIGE'
PAIN	WALLS - ACCENT	PT-2	SHERWIN WILLIAMS, #519020 'PEACOCK PLUME'
PAIN	WALLS - ACCENT	PT-3	SHERWIN WILLIAMS, #519019 'MAJOLICA GREEN'
PAIN	WALLS - CORRIDOR	PT-4	MATCH EXISTING
PLASTIC LAMINATE	CASEWORK CABINETS	PL-1	FORMICA, #6208-43 'GLAMOUR CHERRY'
PLASTIC LAMINATE	CASEWORK COUNTERTOPS (NON NET AREAS)	PL-2	NEVAMAR, #RK2001T 'CLASSIC ROCK'
PORCELAIN TILE	WALLS - FIELD	T-1	DALTILE, #684 'CREME LINEN' 12X24
PORCELAIN TILE	WALLS - FIELD	T-2	FIRECLAY TILE, 'KELP' 1X4
RESILIENT BASE	FLOOR BASE	RB-1	JOHNSONITE 4" COVE, #66 'EITHER ORE'
SHEET VINYL	FLOOR - FIELD	SV-1	ACCENT PROSPER, #28083 301 'SOLSTICE MB'
SHEET VINYL	FLOOR - FIELD	SV-2	MANNINGTON 'B4434 'ASSURANCE III, KHAKI'
SHEET VINYL	FLOOR - ACCENT	SV-3	(ACCENT PROSPER, COLOR: TBD)
SHEET VINYL	FLOOR - ACCENT	SV-4	(ACCENT PROSPER, COLOR: TBD)
SOLID SURFACE MATERIAL	WORKSURFACE	SS-1	WILSONART, #42008 'MUSHROOM'
WALL PROTECTION	WALLS	WP-1	CS ACROVYN, #305 'MUSHROOM'
WALL PROTECTION	WALLS - CORRIDOR	WP-2	MATCH EXISTING - COLOR TO MATCH EXISTING HANDRAIL (NPRO 'CHAMOS' #0234)

OWH
Ottolino Winters Huebner
Planning Architecture Interior Architecture
222 South Barnhart Ave., St. Louis, MO 63105 Telephone: (314) 771-4929

ADC
A Structural Design Group
1009 Lincoln Hwy., Fairview Heights, IL 62209 Telephone: (618) 628-0887

Introba
6 Old Orchard Ave., Webster Groves, MO 63119 Telephone: (800) 656-7077

THIS SEAL IS INTENDED TO AUTHENTICATE ONLY THOSE ARCHITECTURAL DOCUMENTS FOR THIS PROJECT WHICH CONTAIN MY SEAL AND SIGNATURE. RESPONSIBILITY FOR ALL OTHER DOCUMENTS RELATING TO THIS PROJECT IS DISCLAIMED IN ACCORDANCE WITH SECTION 327.411-2 RSMo.

PRELIMINARY NOT FOR CONSTRUCTION

SIGNATURE DATE

COPYRIGHT © 2024
OTTOLINO WINTERS HUEBNER
PLANNING/ARCHITECTURE/INTERIOR
ARCHITECTURE ALL RIGHTS RESERVED
MISSOURI CERTIFICATE OF AUTHORITY #00422972

TJS CJO
PM CK DR

PATIENT CARE TOWER - T1230 MRI ROOM
FOR: THE CURATORS OF THE
UNIVERSITY OF MISSOURI

Client Project No.: CP245321

BID PACKAGE	07-09-2024
2 ADDENDUM #2	08/23/2024
NO.	DATE
REVISIONS	

FINISH FLOOR PLAN

DATE PROJECT NO. DRAWING NO.
07-09-2024 2498000 A5.3

9/23/2024 10:04:43 AM A:\245321\006\1\01\Patient Tower - MRI Room 1230\2498000.MXD Patient Care Tower - MRI 1230_FINISH.rvt

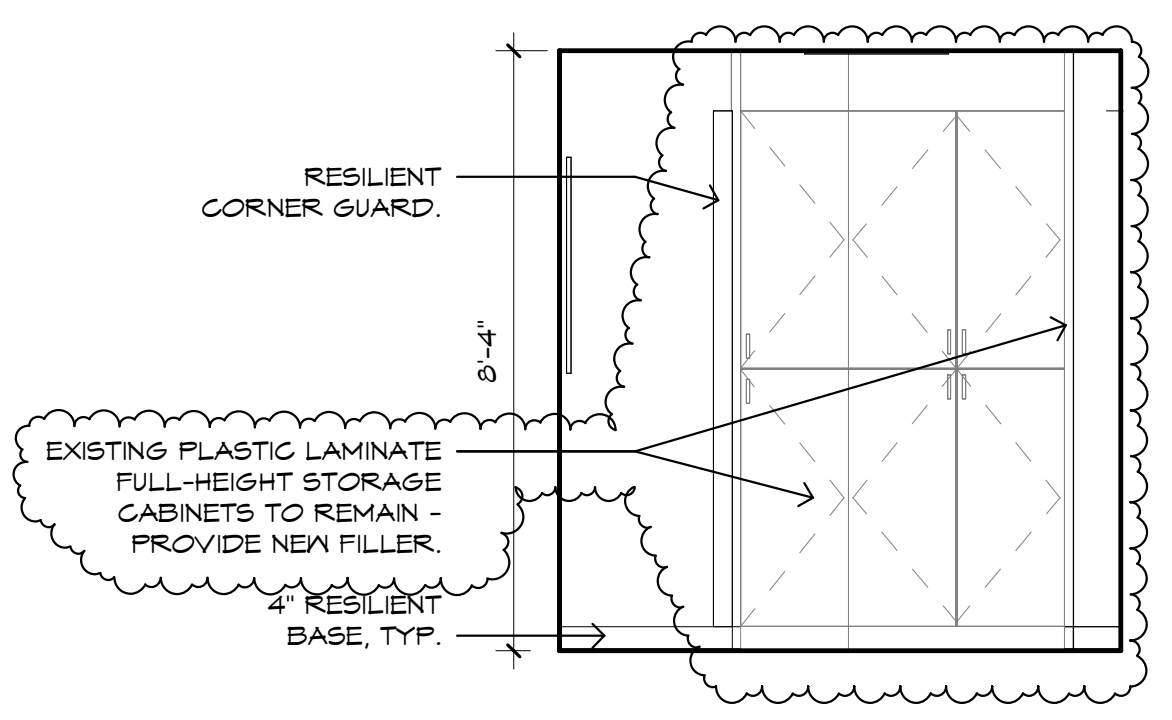
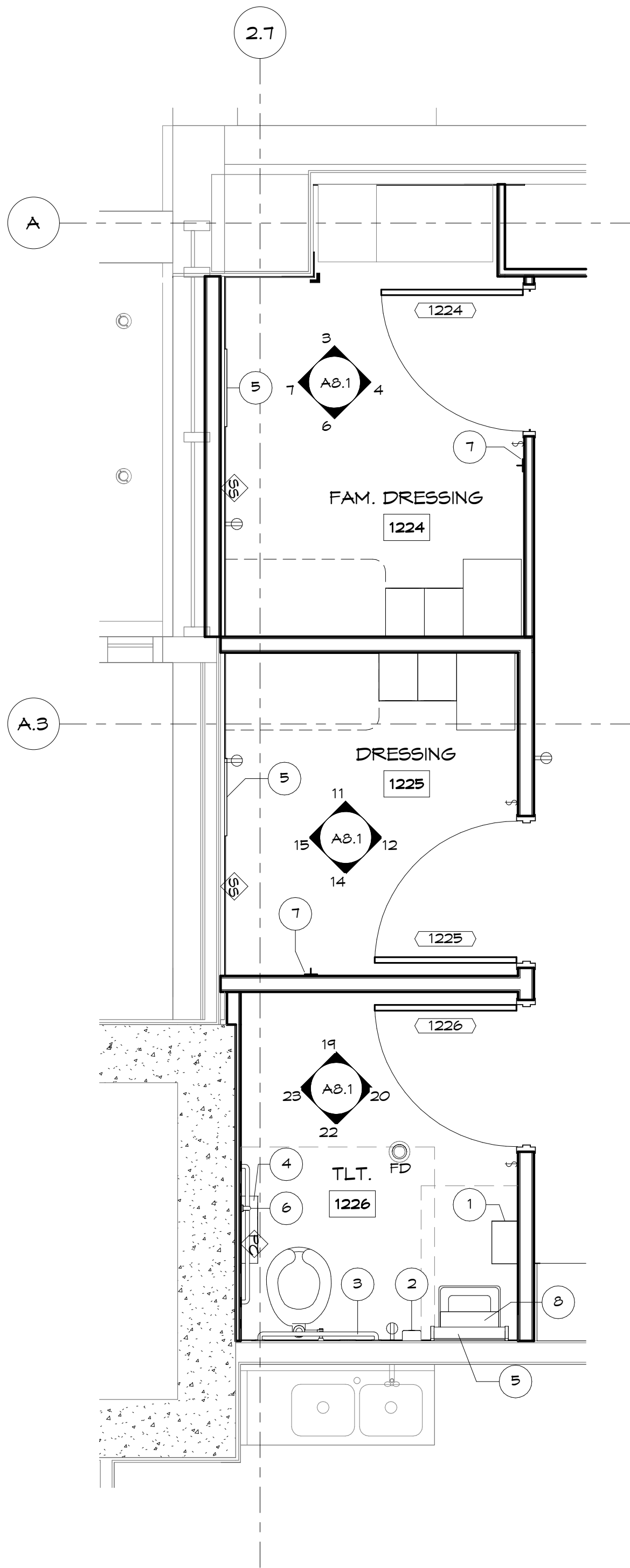

3 FAM. DRESSING - NORTH ELEVATION
3/8" = 1'-0"

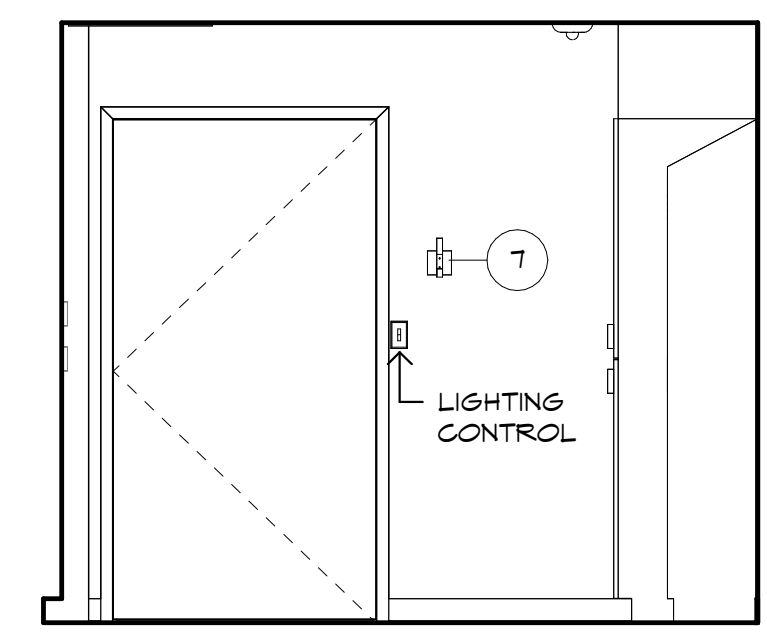

4 FAM. DRESSING - EAST ELEVATION
3/8" = 1'-0"

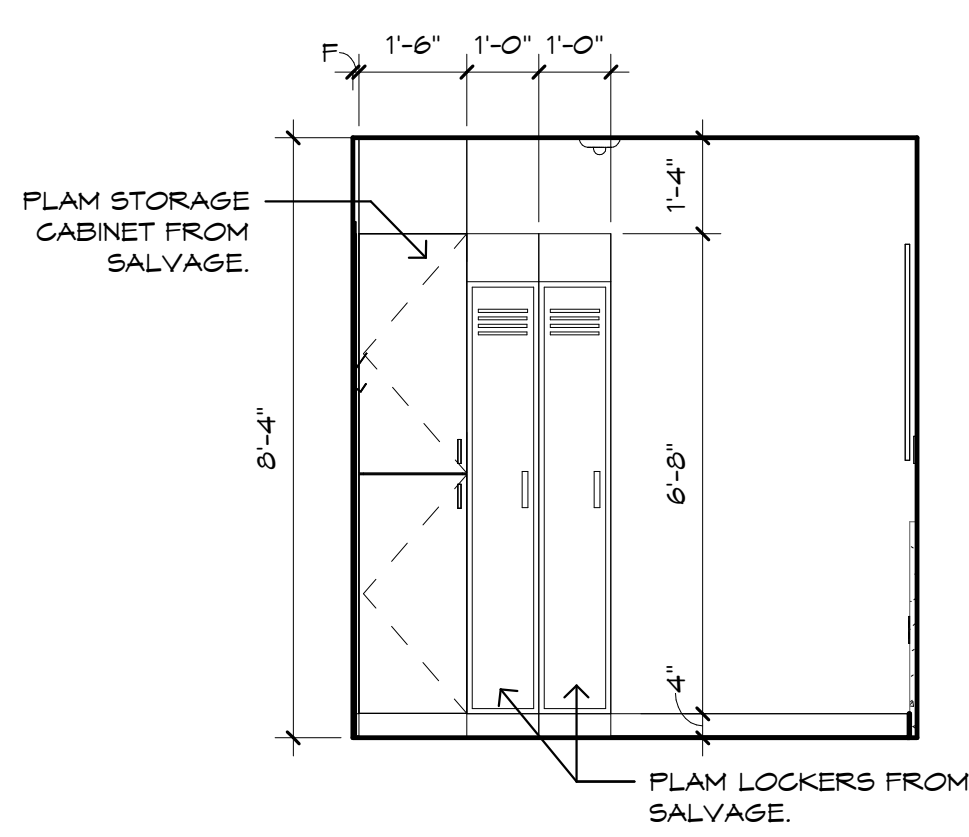

6 FAM. DRESSING - SOUTH ELEVATION
3/8" = 1'-0"

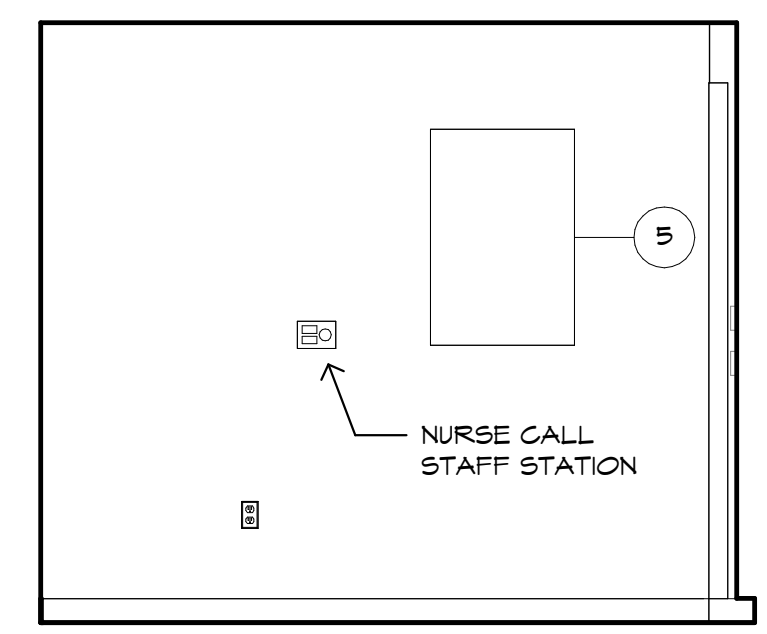

7 FAM. DRESSING - WEST ELEVATION
3/8" = 1'-0"

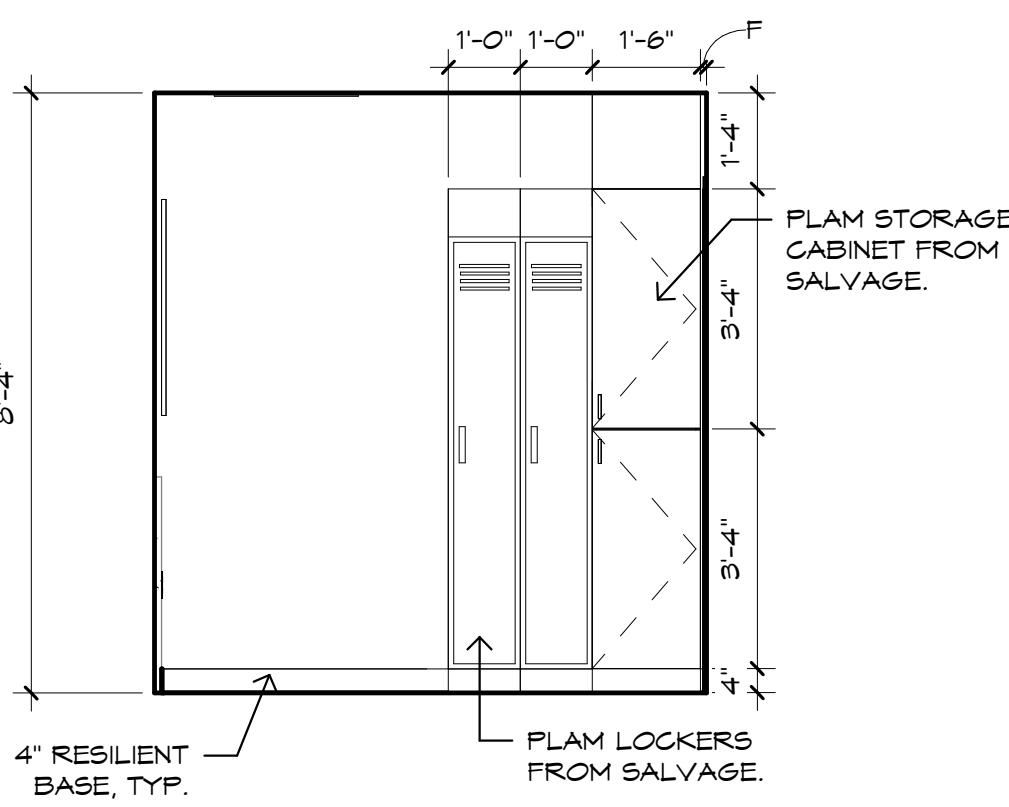

11 DRESSING 1225 - NORTH ELEVATION
3/8" = 1'-0"

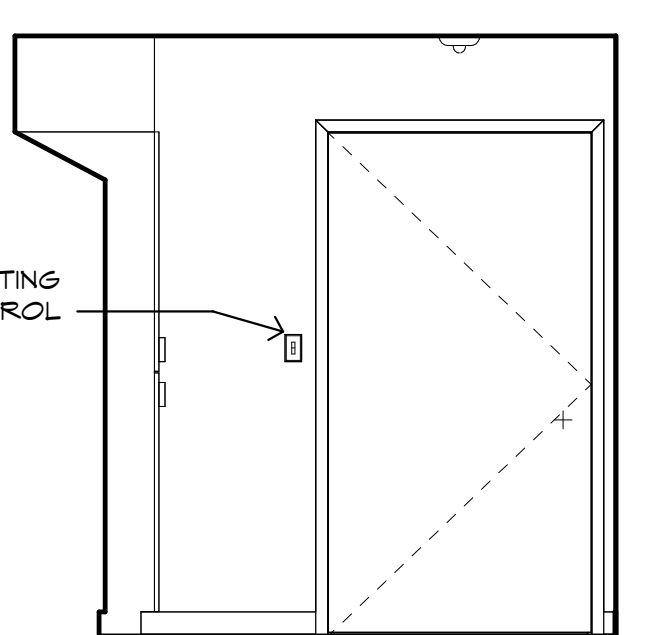

12 DRESSING 1225 - EAST ELEVATION
3/8" = 1'-0"

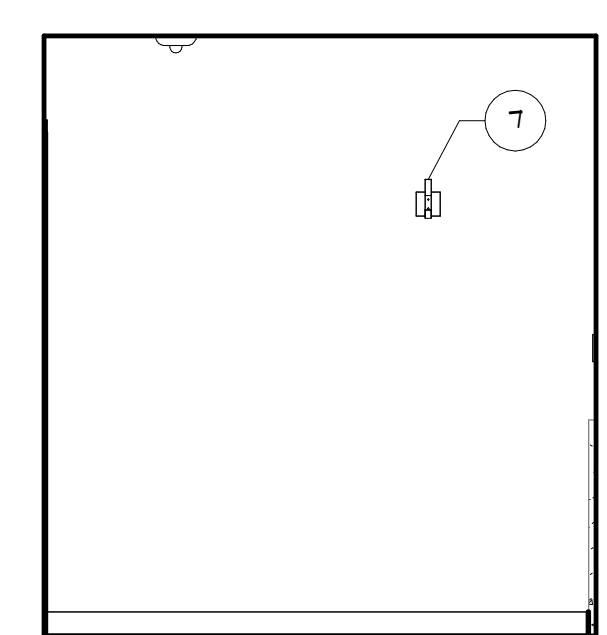

14 DRESSING 1225 - SOUTH ELEVATION
3/8" = 1'-0"

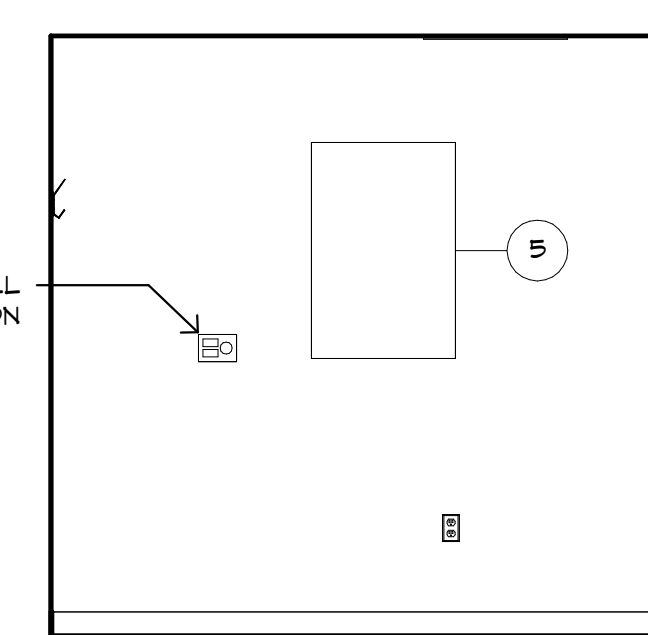

15 DRESSING 1225 - WEST ELEVATION
3/8" = 1'-0"

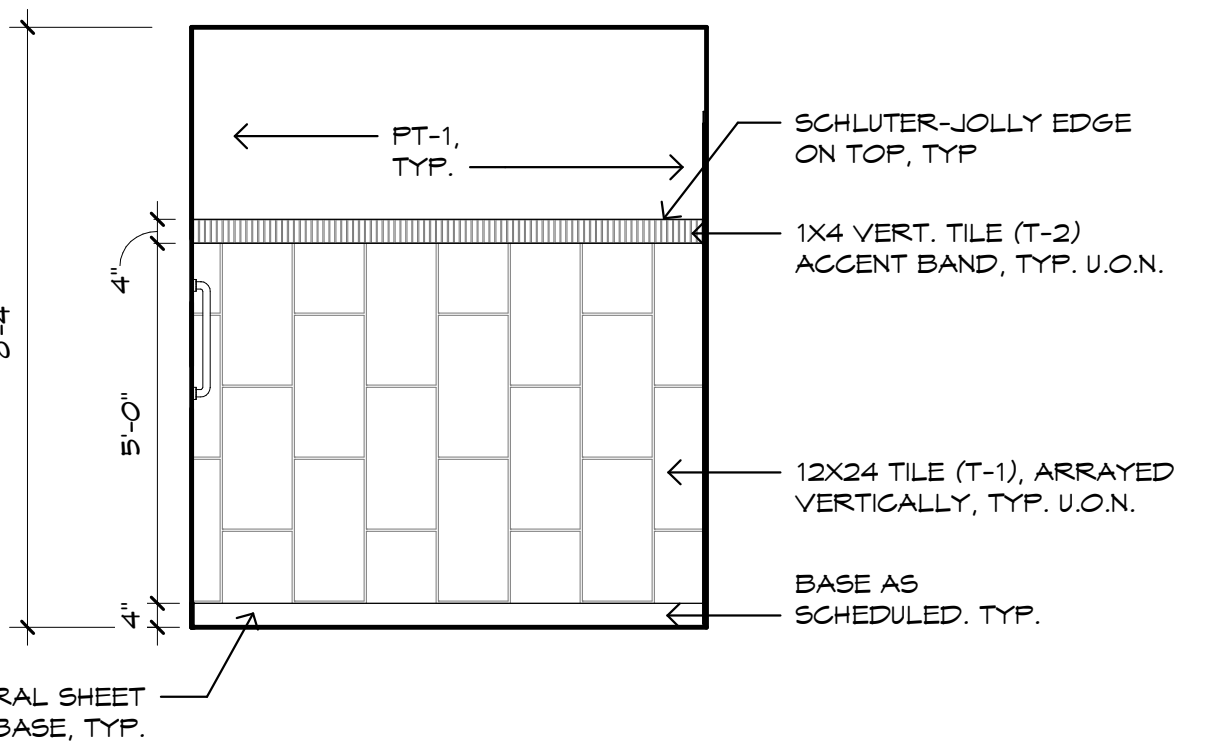

19 TOILET - NORTH ELEVATION
3/8" = 1'-0"

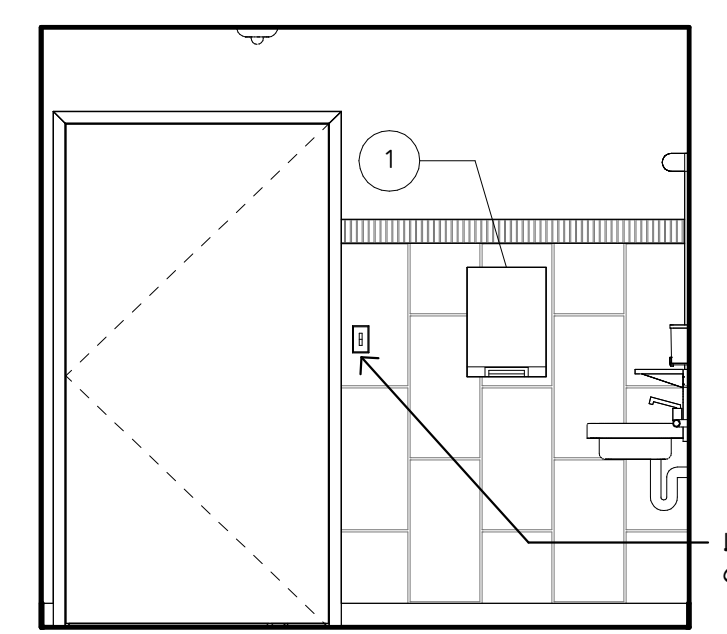

20 TOILET - EAST ELEVATION
3/8" = 1'-0"

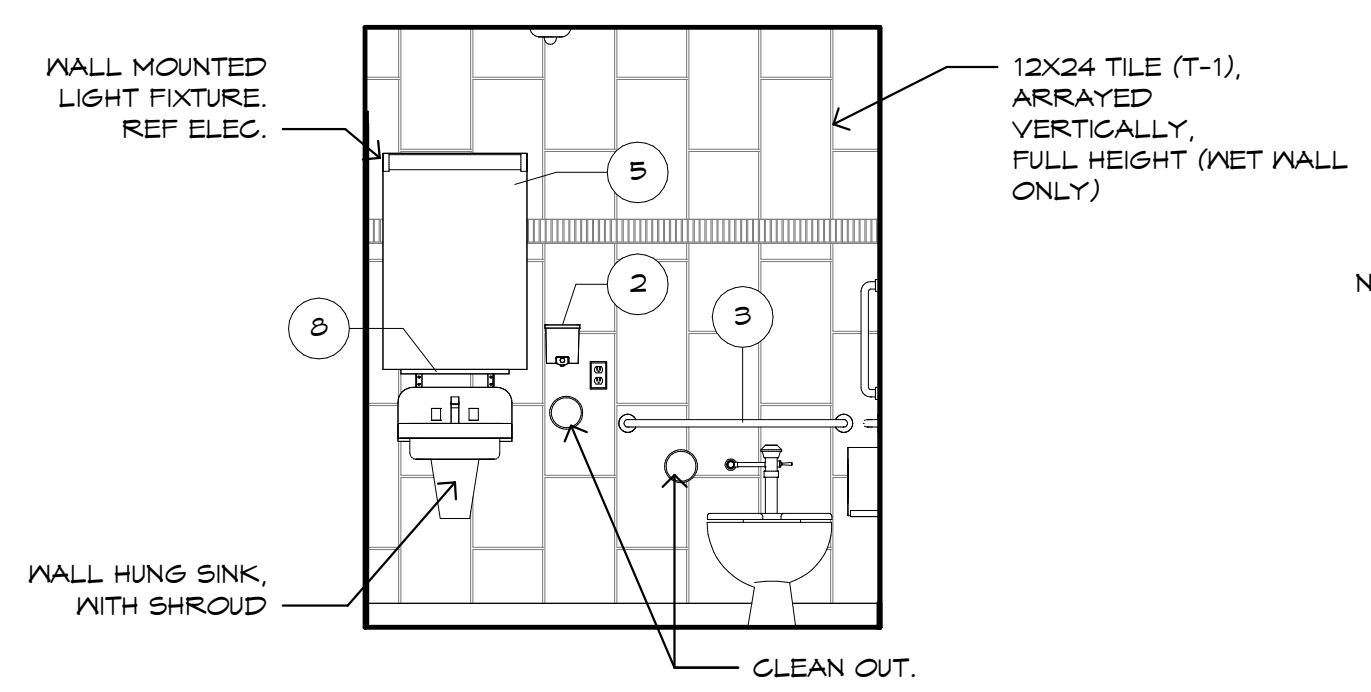

22 TOILET - SOUTH ELEVATION
3/8" = 1'-0"

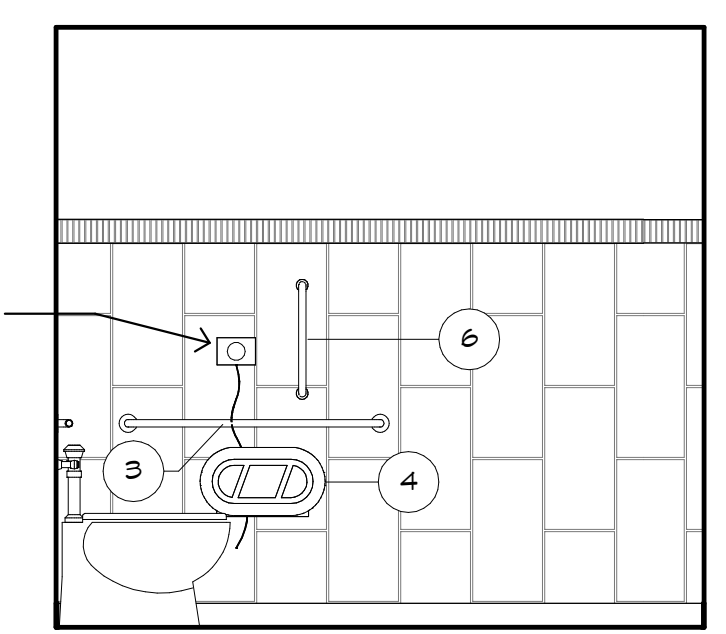

23 TOILET - WEST ELEVATION
3/8" = 1'-0"

17 ENLARGED PLAN - DRESSING ROOMS & TOILET
3/8" = 1'-0"

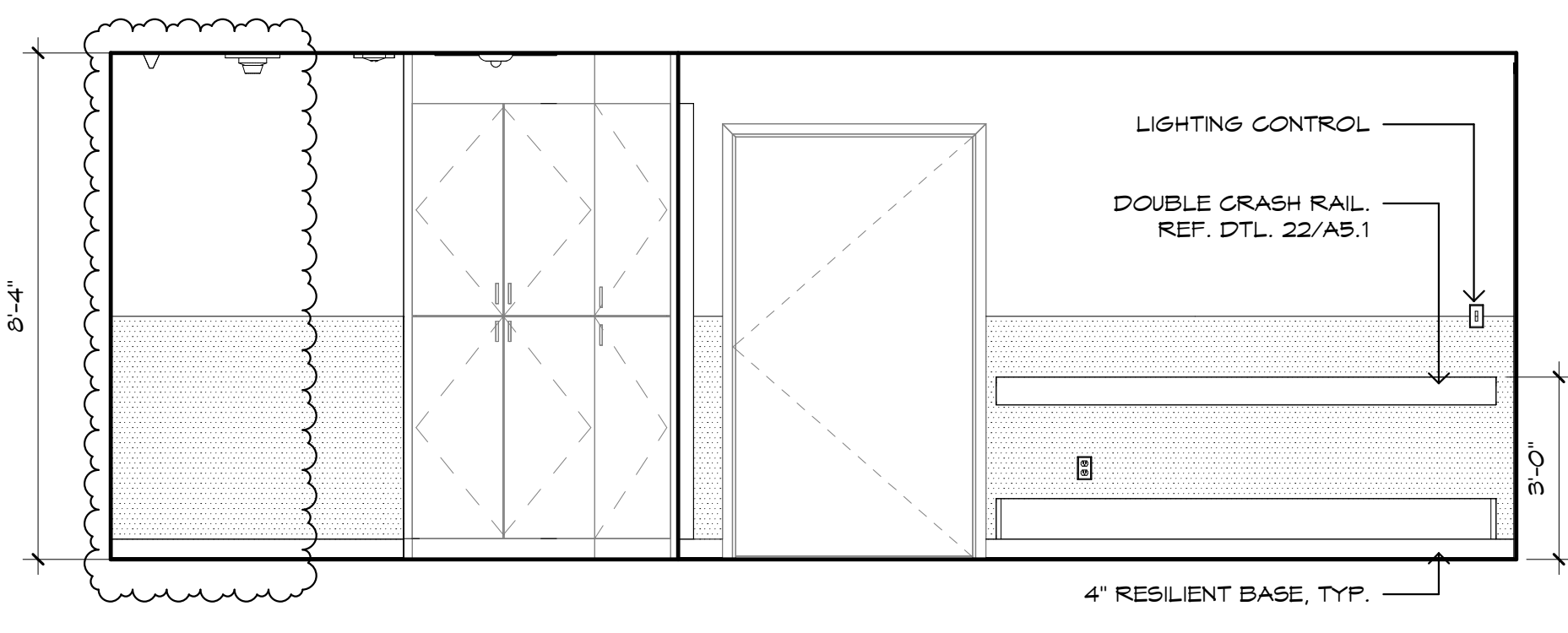

25 CORRIDOR / ZONE 2 - NORTH ELEVATION
3/8" = 1'-0"

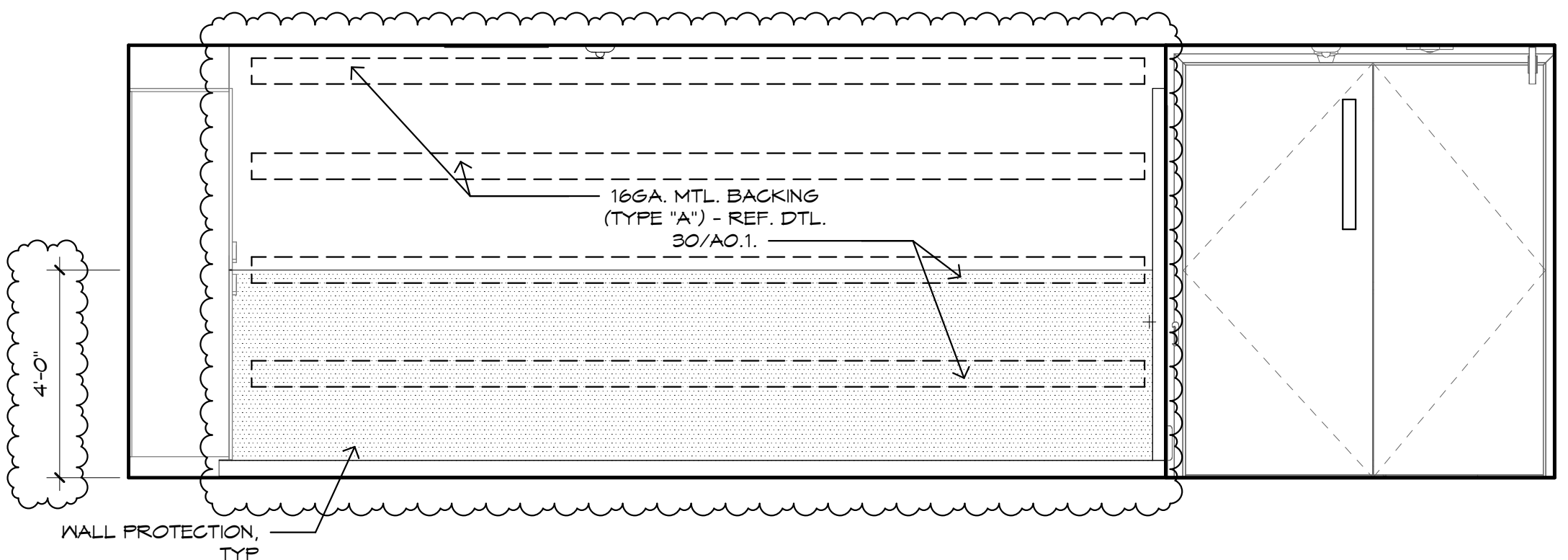

27 CORRIDOR / ZONE 2 - EAST ELEVATION
3/8" = 1'-0"

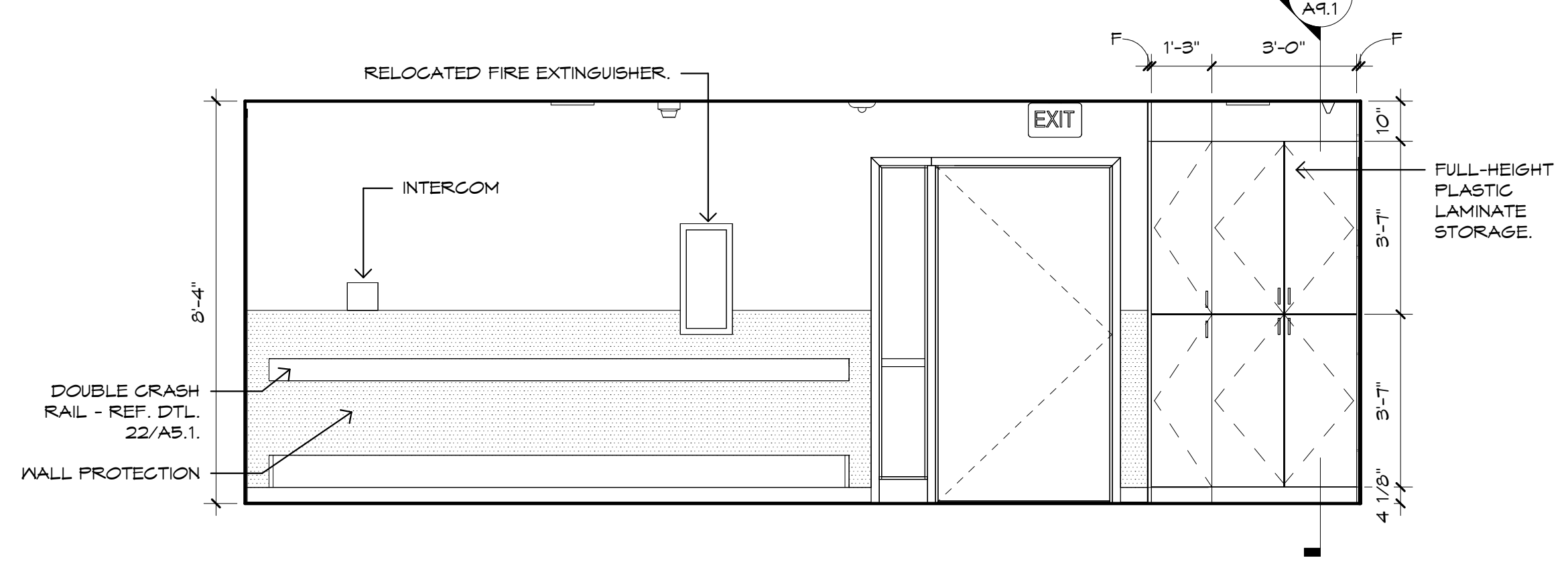

30 CORRIDOR / ZONE 2 - SOUTH ELEVATION
3/8" = 1'-0"

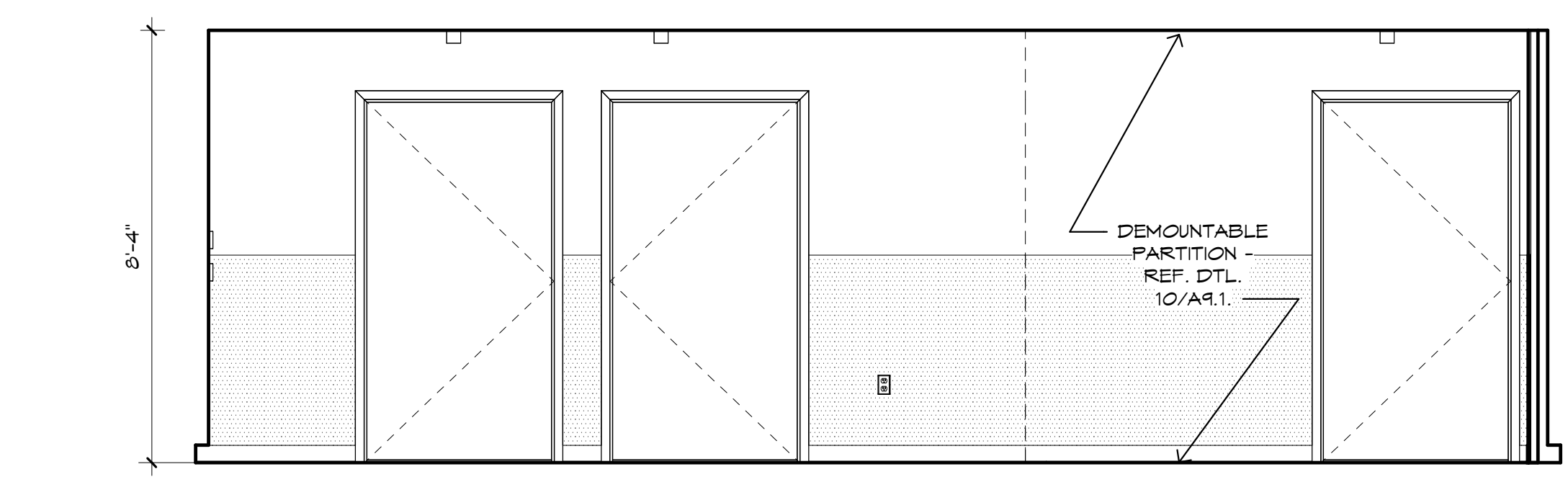

33 CORRIDOR / ZONE 2 - WEST ELEVATION
3/8" = 1'-0"

Toilet Accessory Schedule				
Toilet Accessory Type Mark	Description	Manufacturer	Model	Remarks
1	DISPENSER, PAPER TOWEL	ENMOTION	-	CFCI
2	SOAP DISPENSER	-	-	CFCI
3	GRAB BAR	BOBRICK	B-5806x36, 42	CFCI
4	TOILET PAPER DISPENSER	BOBRICK	B-2888	CFCI
5	MIRROR W/ FRAME	BOBRICK	B-290 24-36	CFCI
6	VERTICAL GRAB BAR (18")	BOBRICK	B-5806	CFCI
7	GOAT HOOK	BOBRICK	B-6177	CFCI, SEE PLAN
8	SHELF	BOBRICK	B-245x18	CFCI

OWH
Ottolino Winters Huebner
Planning Architecture Interior Architecture
222 South Barnhart Ave., St. Louis, MO 63105 Telephone: (314) 771-4929

ADG
a Structural Design Group
1809 Lincoln Hwy., Fairview Heights, IL 62209 Telephone: (618) 628-0887

Introba
6 Old Orchard Ave., Webster Groves, MO 63119 Telephone: (800) 654-7877

THIS SEAL IS INTENDED TO AUTHENTICATE ONLY THOSE ARCHITECTURAL DOCUMENTS FOR THIS PROJECT WHICH CONTAIN MY SEAL AND SIGNATURE. RESPONSIBILITY FOR ALL OTHER DOCUMENTS RELATING TO THIS PROJECT IS DISCLAIMED IN ACCORDANCE WITH SECTION 327.411-2 RSMo.

PRELIMINARY NOT FOR CONSTRUCTION

SIGNATURE DATE

COPYRIGHT © 2024 OTTOLINO WINTERS HUEBNER PLANNING/ARCHITECTURE/INTERIOR ARCHITECTURE ALL RIGHTS RESERVED MISSOURI CERTIFICATE OF AUTHORITY #00422972

TJS CK CJO
PM CK DR

PATIENT CARE TOWER - T1230 MRI ROOM

FOR: THE CURATORS OF THE UNIVERSITY OF MISSOURI

Client Project No. - CP245321

BID PACKAGE	07-09-2024	
2 ADDENDUM #2	08/23/2024	
NO.	DATE	
REVISIONS		
INTERIOR ELEVATIONS		
DATE	PROJECT NO.	DRAWING NO.
07-09-2024	2488000	A8.1

8/23/2024 10:10:40 AM AutoCAD 2024/10/10/40 AM 1230_OWH-TX